

CONCORD TWP.
MIAMI COUNTY, OHIO

SECTION 29 TOWN 5 RANGE 6
PART SOUTHWEST QUARTER

PARCEL NUMBER
C06-----

PLAT 29-B

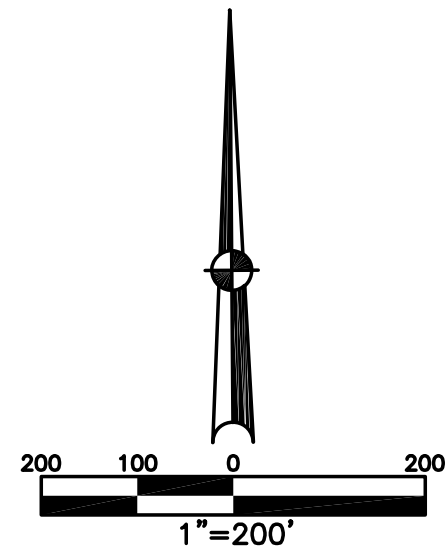

WESTWOOD ESTATE
SEC. 1
REC. 8-15
LOTS 1-8

SEC. 2
REC. 9-148
LOTS 9-17

SEC. 3
REC. 9-84
LOTS 18-41

SEC. 4
REC. 11-66
LOTS 42-47

ABBREVIATION LEGEND	
2014OR-07759	= RECORDER'S DOCUMENT NUMBER OR 257-619
D.B. 613-172	= DEED BOOK 613, PAGE 172
REC. 15-72	= RECORDER'S PLAT BOOK 15, PAGE 72
LND. 33-15	= LAND SURVEY VOLUME 33, PAGE 15
LOT 19-12	= LOT SURVEY VOLUME 19, PAGE 12
R.R. 8-29	= ROAD RECORD VOLUME 8, PAGE 29
R/W	= RIGHT OF WAY
CL	= CENTERLINE
AC.	= ACRES
TWP.	= TOWNSHIP
TR.	= TRACT
Ⓢ	= LOT CREATED BY RECORDER'S PLAT

LINE LEGEND	
	Blow-up Boundary
	Property Line
	Lot Split Line
	Section Line
	Centerline
	Right-of-Way Line
	Corporation Line

SURVEY INDEX		
LND. 4-217	LND. 17-18	REC. 7-42
LND. 4-392	LND. 18-134	REC. 7-46
LND. 4-424	LND. 48-60	REC. 8-15
LND. 5-39	LND. 49-150	REC. 8-148
LND. 5-186	LND. 50-190	REC. 9-84
LND. 6-59	LND. 58-32	REC. 10-121
LND. 6-102		REC. 11-66
LND. 6-156		REC. 11-136
LND. 11-99		REC. 14-67
LND. 12-73		REC. 21-23
LND. 12-74		
LND. 12-131		
LND. 12-164		
LND. 13-93		
LND. 16-60		

EDGEWOOD-PLAT 2
REC. 7-46
LOTS 1-23

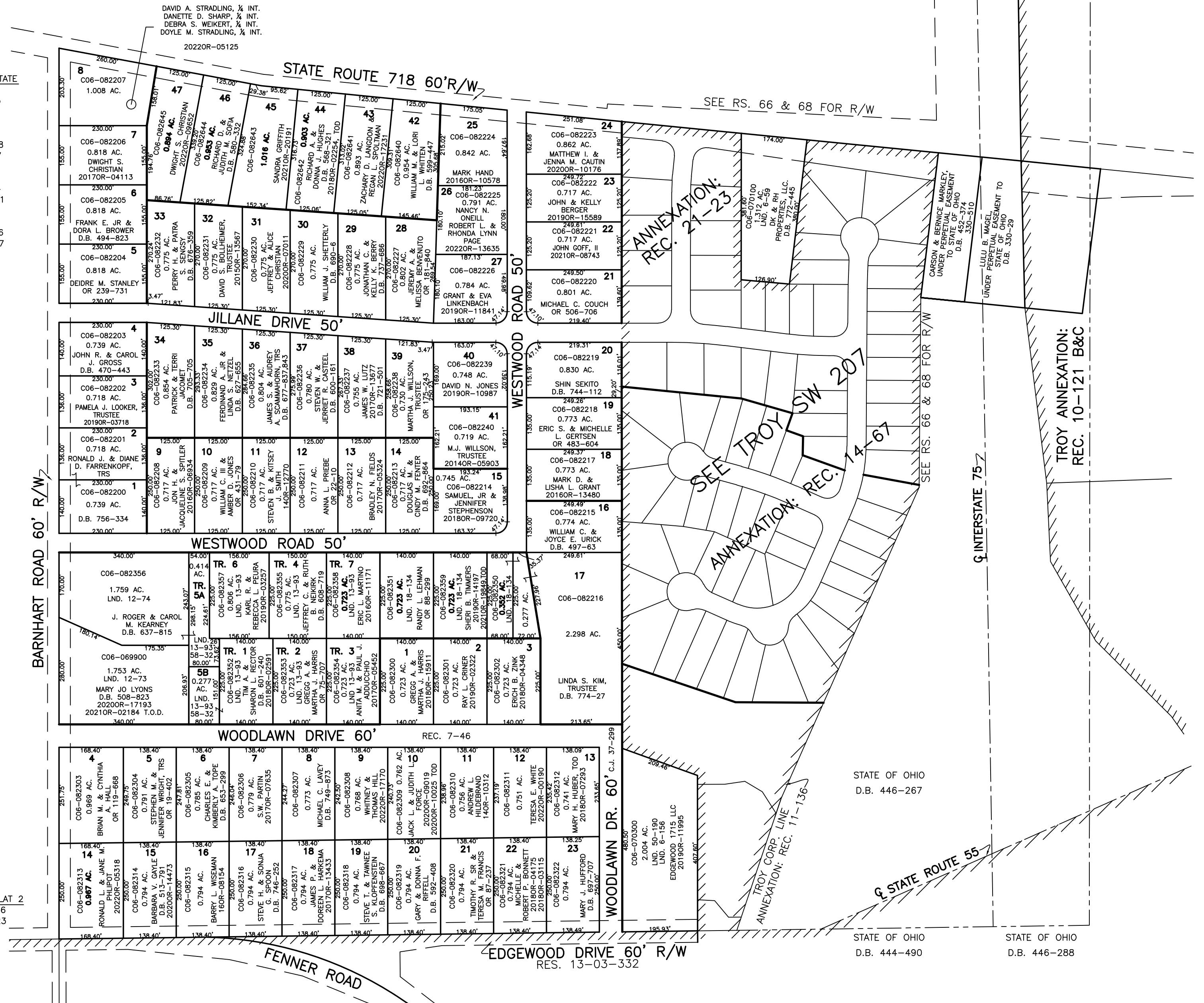

PREPARED BY: MIAMI COUNTY ENGINEER'S MAP DEPARTMENT
PAUL P. HUELSKAMP, P.E., P.S., COUNTY ENGINEER
DATE: FEBRUARY 13, 2015 MB

REVISED: December 8, 2022 APALMER