

SECTION 29  
TOWN 5  
RANGE 6

CITY OF TROY  
MIAMI COUNTY, OHIO

SDMA NUMBER  
D08-SW181-\_\_\_\_\_

PLAT SW 181

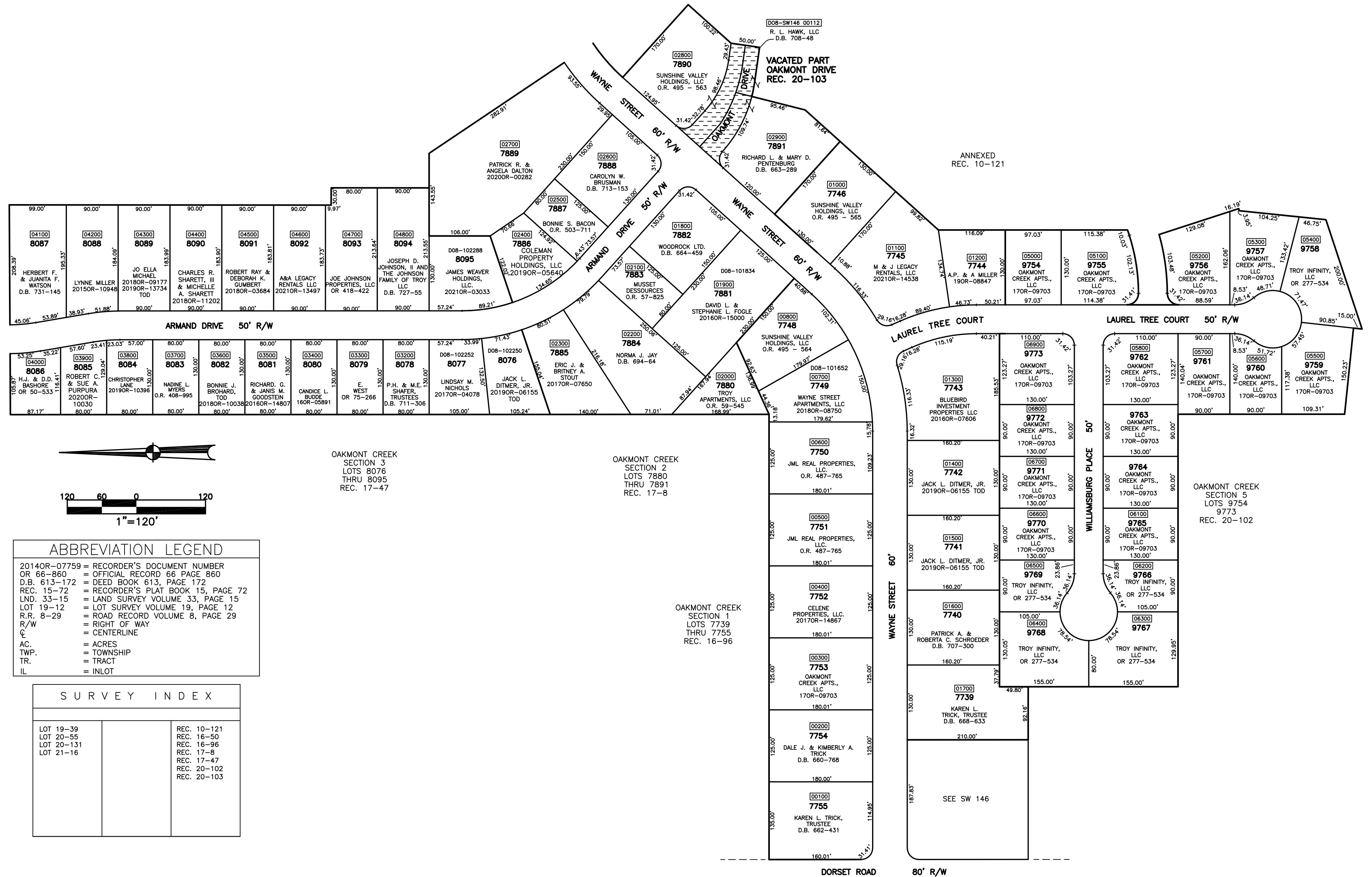

**ABBREVIATION LEGEND**

2014OR-07759 = RECORDER'S DOCUMENT NUMBER  
OR 66-860 = OFFICIAL RECORD 66 PAGE 860  
D.B. 613-172 = DEED BOOK 613, PAGE 172  
REC. 15-72 = RECORDER'S PLAT BOOK 15, PAGE 72  
LND. 33-15 = LAND SURVEY VOLUME 33, PAGE 15  
LOT 19-12 = LOT SURVEY VOLUME 19, PAGE 12  
R.R. 8-29 = ROAD RECORD VOLUME 8, PAGE 29  
R/W = RIGHT OF WAY  
C. = CENTERLINE  
AC. = ACRES  
TWP. = TOWNSHIP  
TR. = TRACT  
IL = INLOT

**SURVEY INDEX**

LOT 19-39	REC. 10-121
LOT 20-55	REC. 16-50
LOT 20-131	REC. 16-96
LOT 21-16	REC. 17-8
	REC. 17-47
	REC. 20-102
	REC. 20-103

PREPARED BY: MIAMI COUNTY ENGINEER'S MAP DEPARTMENT  
PAUL P. HUELSKAMP, P.E., P.S., COUNTY ENGINEER  
DATE: MARCH 1994  
REVISED: August 23, 2021 APALMER