

CITY OF TROY  
MIAMI COUNTY, OHIO  
SECTION 18 & 19, TOWN 5, RANGE 6

PLAT SW 173

ABBREVIATION LEGEND	
D.B. 613-172	= DEED BOOK 613, PAGE 172
REC. 15-72	= RECORDER'S PLAT BOOK 15, PAGE 72
LND. 33-15	= LAND SURVEY VOLUME 33, PAGE 15
LOT 19-12	= LOT SURVEY VOLUME 19, PAGE 12
R.R. 8-29	= ROAD RECORD VOLUME 8, PAGE 29
R/W	= RIGHT OF WAY
CL	= CENTERLINE
AC.	= ACRES
TWP.	= TOWNSHIP
TR.	= TRACT
⊙	= LOT CREATED BY RECORDER'S PLAT
D08-105272	= AUDITOR PARCEL ID NUMBER

LINE LEGEND	
	Blow-up Boundary
	Property Line
	Lot Split Line
	Section Line
	Centerline
	Right-of-Way Line
	Corporation Line

SURVEY INDEX	
REC. 8-59/R.R. 5-56	LOT 18-199
REC. 14-133 LOTS 7272, 7273	LOT 18-200
REC. 15-118 LOT 7506	LOT 19-7
REC. 16-55 LOT 7506	LOT 19-7
REC. 17-84 LOTS 8177-8179	LOT 20-23
REC. 18-6 LOTS 8523-8528	LOT 20-72
REC. 18-40 LOT 8572	LOT 21-2
REC. 18-105 LOTS 8740, 8741	LOT 23-152
REC. 18-148 LOTS 8855-8863	
REC. 19-34 LOT 8947	LND. 42-155
REC. 19-64 VAC/DED PLAT	
REC. 19-65 LOT 9066	
REC. 19-114 LOT 9249	
REC. 21-50 LOT 9940	
REC. 21-118 LOT 10112	
REC. 21-119 LOT 10113	
REC. 21-136 R/W DED. PLAT	
REC. 22-46 LOTS 10236, 10237	
REC. 25-86 LOTS 10582-10584	
REC. 28-86 LOTS 11394-11397	

ANNEXATIONS  
LOTS 7273 & 7274  
REC. 14-133  
LOT 8947  
REC. 19-34

PARCEL NUMBER  
D08-\_\_\_\_\_

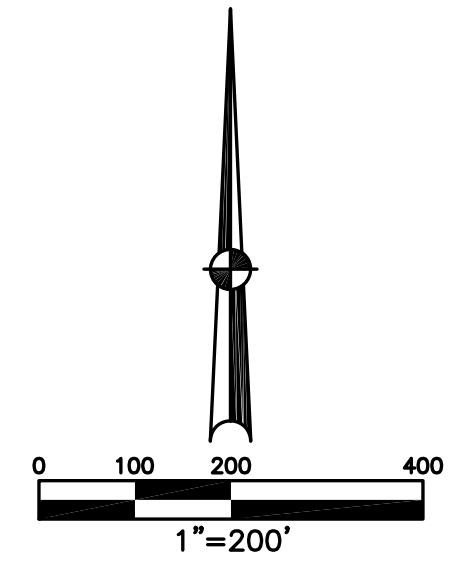

PREPARED BY: MIAMI COUNTY ENGINEER'S MAP DEPARTMENT  
PAUL P. HUELSKAMP, P.E., P.S., COUNTY ENGINEER  
DATE: SEPTEMBER 9, 2009 DGS  
REVISED: September 1, 2021 MSTOREMS

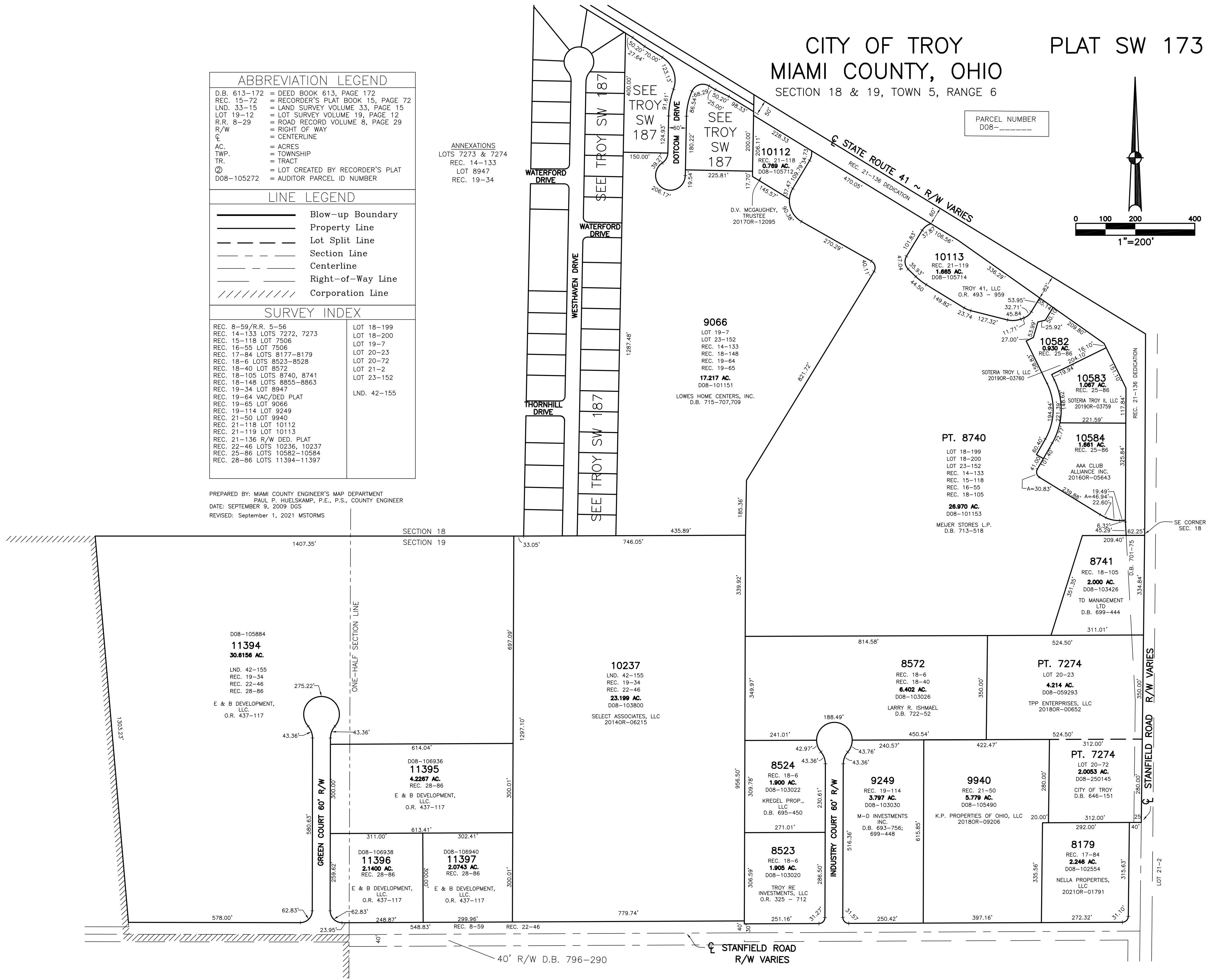

40' R/W D.B. 796-290

STANFIELD ROAD  
R/W VARIES

LOT 21-2