

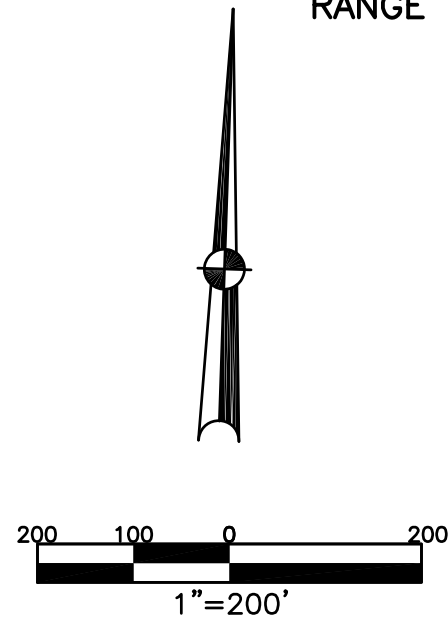



SECTION 31  
TOWN 5  
RANGE 6

CITY OF TROY  
MIAMI COUNTY, OHIO

PARCEL ID NUMBER  
D08-\_\_\_\_\_

PLAT SW 171

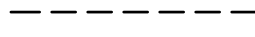
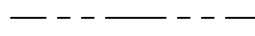
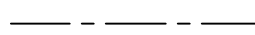
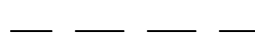

ABBREVIATION LEGEND	LINE LEGEND	SURVEY INDEX																																							
2014OR-07759 = RECORDER'S DOCUMENT NUMBER OR 406-509 = OFFICIAL RECORD 406 PAGE 509 D.B. 613-172 = DEED BOOK 613, PAGE 172 REC. 15-72 = RECORDER'S PLAT BOOK 15, PAGE 72 LND. 33-15 = LAND SURVEY VOLUME 33, PAGE 15 LOT 19-12 = LOT SURVEY VOLUME 19, PAGE 12 R.R. 8-29 = ROAD RECORD VOLUME 8, PAGE 29 R/W = RIGHT OF WAY C = CENTERLINE AC. = ACRES TWP. = TOWNSHIP TR. = TRACT IL = INLOT	 Blow-up Boundary  Property Line  Lot Split Line  Section Line  Centerline  Right-of-Way Line  Corporation Line	<table border="1"> <tr> <td>REC. 9-118</td> <td>LND. 2-113</td> <td>LOT 18-4</td> </tr> <tr> <td>REC. 14-68</td> <td>LND. 22-7</td> <td>LOT 18-74</td> </tr> <tr> <td>REC. 17-82</td> <td>LND. 24-44</td> <td>LOT 18-111</td> </tr> <tr> <td>REC. 17-149</td> <td>LND. 24-79</td> <td>LOT 19-4</td> </tr> <tr> <td>REC. 18-75</td> <td>LND. 25-142</td> <td>LOT 23-40</td> </tr> <tr> <td>REC. 18-125</td> <td>LND. 28-5</td> <td></td> </tr> <tr> <td>REC. 18-128</td> <td>LND. 28-182</td> <td></td> </tr> <tr> <td>REC. 19-15</td> <td>LND. 31-161</td> <td></td> </tr> <tr> <td>REC. 20-46</td> <td>LND. 32-133</td> <td></td> </tr> <tr> <td>REC. 21-86</td> <td>LND. 32-179</td> <td></td> </tr> <tr> <td>REC. 25-69</td> <td>LND. 50-40</td> <td></td> </tr> <tr> <td>REC. 27-30</td> <td></td> <td></td> </tr> <tr> <td>REC. 27-91</td> <td></td> <td></td> </tr> </table>	REC. 9-118	LND. 2-113	LOT 18-4	REC. 14-68	LND. 22-7	LOT 18-74	REC. 17-82	LND. 24-44	LOT 18-111	REC. 17-149	LND. 24-79	LOT 19-4	REC. 18-75	LND. 25-142	LOT 23-40	REC. 18-125	LND. 28-5		REC. 18-128	LND. 28-182		REC. 19-15	LND. 31-161		REC. 20-46	LND. 32-133		REC. 21-86	LND. 32-179		REC. 25-69	LND. 50-40		REC. 27-30			REC. 27-91		
REC. 9-118	LND. 2-113	LOT 18-4																																							
REC. 14-68	LND. 22-7	LOT 18-74																																							
REC. 17-82	LND. 24-44	LOT 18-111																																							
REC. 17-149	LND. 24-79	LOT 19-4																																							
REC. 18-75	LND. 25-142	LOT 23-40																																							
REC. 18-125	LND. 28-5																																								
REC. 18-128	LND. 28-182																																								
REC. 19-15	LND. 31-161																																								
REC. 20-46	LND. 32-133																																								
REC. 21-86	LND. 32-179																																								
REC. 25-69	LND. 50-40																																								
REC. 27-30																																									
REC. 27-91																																									

PREPARED BY: MIAMI COUNTY ENGINEER'S MAP DEPARTMENT  
PAUL P. HUELSKAMP, P.E., P.S., COUNTY ENGINEER  
DATE: JANUARY 23, 2015 MB  
REVISED: September 16, 2019 MHMSEWORTH

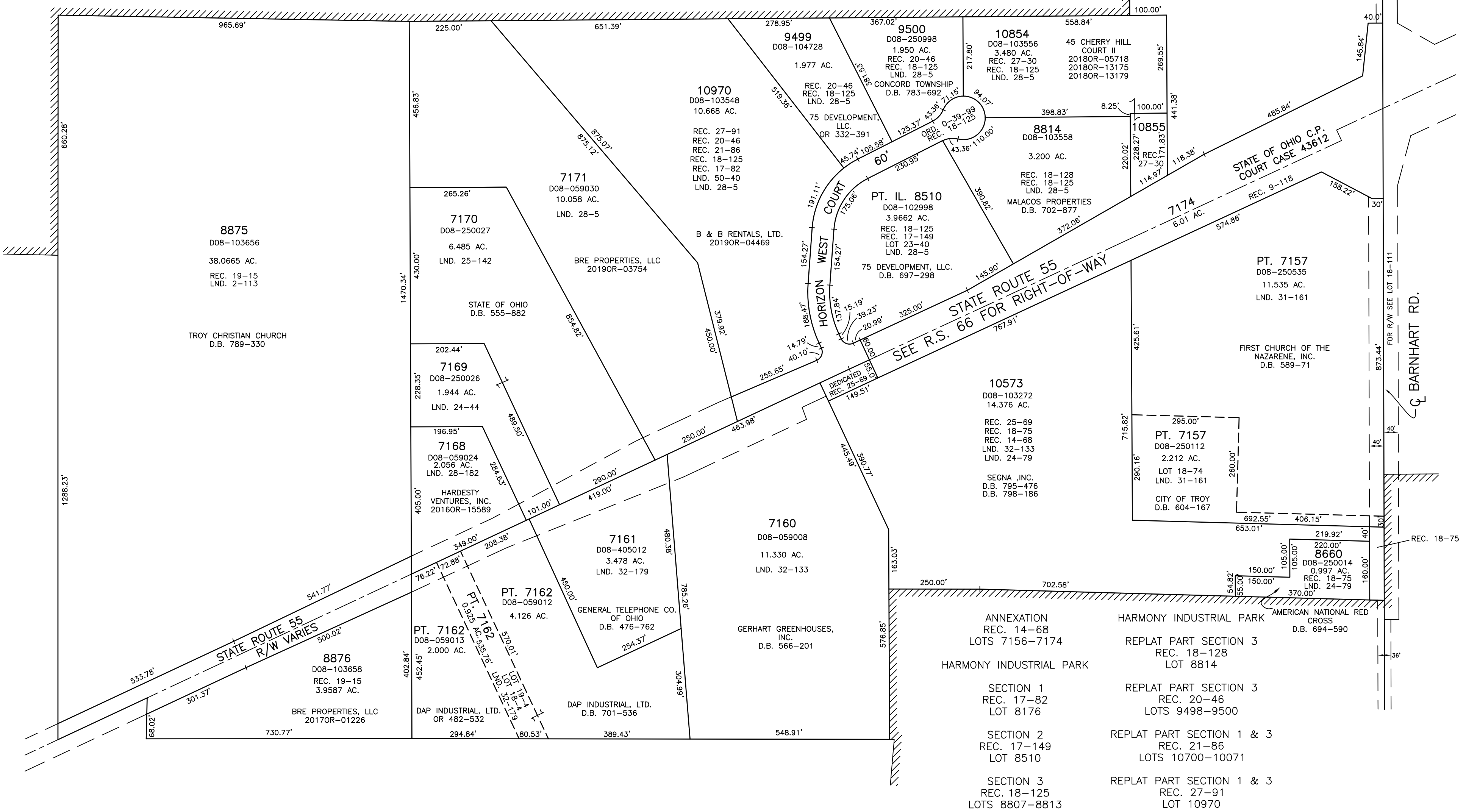

ANNEXATION  
REC. 14-68  
LOTS 7156-7174

HARMONY INDUSTRIAL PARK  
REPLAT PART SECTION 3  
REC. 18-128  
LOT 8814

SECTION 1  
REC. 17-82  
LOT 8176

SECTION 2  
REC. 17-149  
LOT 8510

SECTION 3  
REC. 18-125  
LOTS 8807-8813

HARMONY INDUSTRIAL PARK  
REPLAT PART SECTION 3  
REC. 20-46  
LOTS 9498-9500

REPLAT PART SECTION 1 & 3  
REC. 21-86  
LOTS 10700-10071

REPLAT PART SECTION 1 & 3  
REC. 27-91  
LOT 10970