

SECTION 29 & 32
TOWN 5
RANGE 6

CITY OF TROY
MIAMI COUNTY, OHIO

PARCEL ID NUMBER
D08-_____

PLAT SW 144

STATE ROUTE 55
RS-66

LEGACY VENTURES 974
LLC
20160R-01328

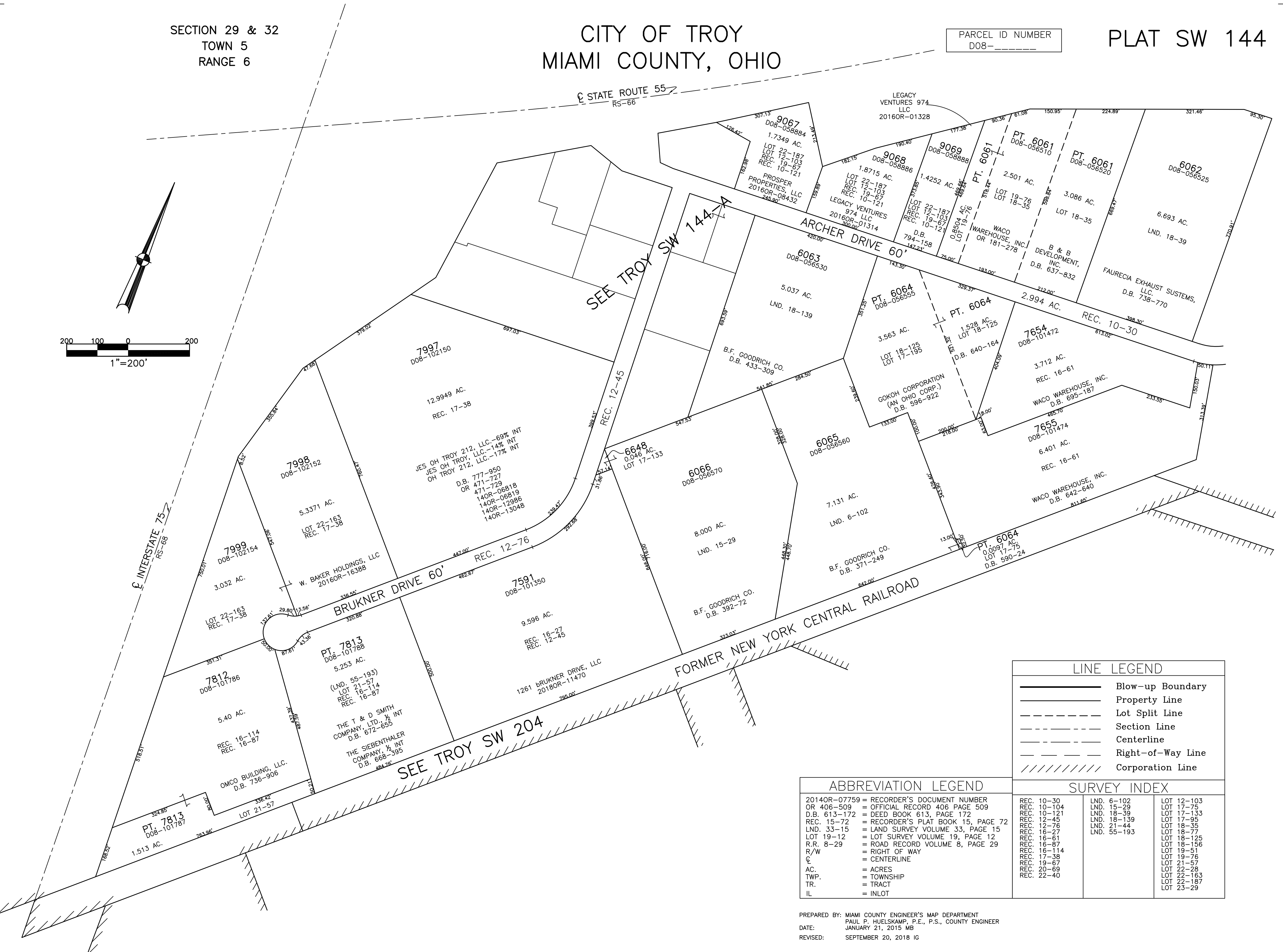
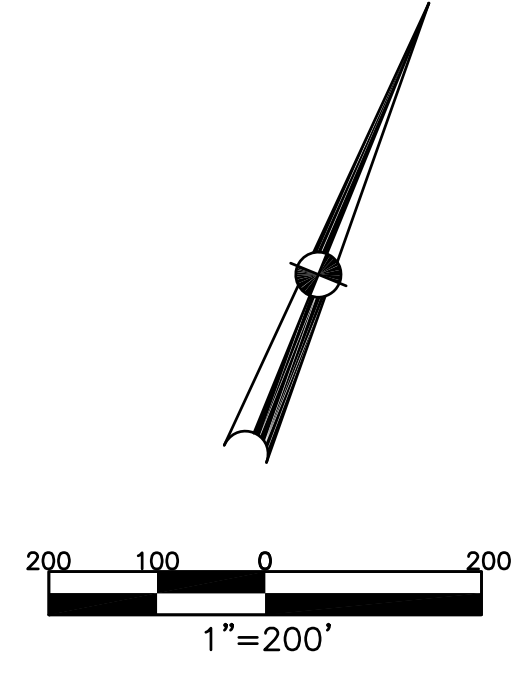

LINE LEGEND	
	Blow-up Boundary
	Property Line
	Lot Split Line
	Section Line
	Centerline
	Right-of-Way Line
	Corporation Line

ABBREVIATION LEGEND	
2014OR-07759	= RECORDER'S DOCUMENT NUMBER
OR 406-509	= OFFICIAL RECORD 406 PAGE 509
D.B. 613-172	= DEED BOOK 613, PAGE 172
REC. 15-72	= RECORDER'S PLAT BOOK 15, PAGE 72
LND. 33-15	= LAND SURVEY VOLUME 33, PAGE 15
LOT 19-12	= LOT SURVEY VOLUME 19, PAGE 12
R.R. 8-29	= ROAD RECORD VOLUME 8, PAGE 29
R/W	= RIGHT OF WAY
CL	= CENTERLINE
AC.	= ACRES
TWP.	= TOWNSHIP
TR.	= TRACT
IL	= INLOT

SURVEY INDEX		
REC. 10-30	LND. 6-102	LOT 12-103
REC. 10-104	LND. 15-29	LOT 17-75
REC. 10-121	LND. 18-39	LOT 17-133
REC. 12-45	LND. 18-139	LOT 17-95
REC. 12-76	LND. 21-44	LOT 18-35
REC. 16-27	LND. 55-193	LOT 18-77
REC. 16-61		LOT 18-125
REC. 16-87		LOT 18-156
REC. 16-114		LOT 19-51
REC. 17-38		LOT 19-76
REC. 19-67		LOT 21-57
REC. 19-69		LOT 22-28
REC. 20-69		LOT 22-163
REC. 22-40		LOT 22-187
		LOT 23-29

PREPARED BY: MIAMI COUNTY ENGINEER'S MAP DEPARTMENT
PAUL P. HUELSKAMP, P.E., P.S., COUNTY ENGINEER
DATE: JANUARY 21, 2015 MB
REVISED: SEPTEMBER 20, 2018 IG