

SECTION 28, 33
TOWN 5
RANGE 6

CITY OF TROY
MIAMI COUNTY, OHIO

PARCEL ID NUMBER:
D08-_____

PLAT SW 127

ABBREVIATION LEGEND	LINE LEGEND	SURVEY INDEX
2014OR-07759 = RECORDER'S DOCUMENT NUMBER OR 406-509 = OFFICIAL RECORD 406 PAGE 509 D.B. 677-326 = DEED BOOK 677, PAGE 326 REC. 18-87 = RECORDER'S PLAT BOOK 18, PAGE 87 LND. 56-145 = LAND SURVEY VOLUME 56, PAGE 145 LOT 24-200 = LOT SURVEY VOLUME 24, PAGE 200 R.R. 8-18 = ROAD RECORD VOLUME 8, PAGE 18 R/W = RIGHT OF WAY C = CENTERLINE AC. = ACRES TWP. = TOWNSHIP TR. = TRACT IL = INLOT	Blow-up Boundary Property Line Lot Split Line Section Line Centerline Right-of-Way Line Corporation Line	LOT 10-50 LOT 10-191 REC. 2-25,26,27,28 REC. 17-35 REC. 17-39, 39A REC. 17-80 REC. 17-145 REC. 20-67 REC. 21-58 REC. 21-59 REC. 23-7 REC. 23-12 REC. 24-41 REC. 27-9

PREPARED BY: MIAMI COUNTY ENGINEER'S TAX MAP DEPARTMENT
PAUL P. HUELSKAMP, P.E., P.S., COUNTY ENGINEER
DATE: OCTOBER 15, 2009
REVISED: October 5, 2020 DSTUMPF

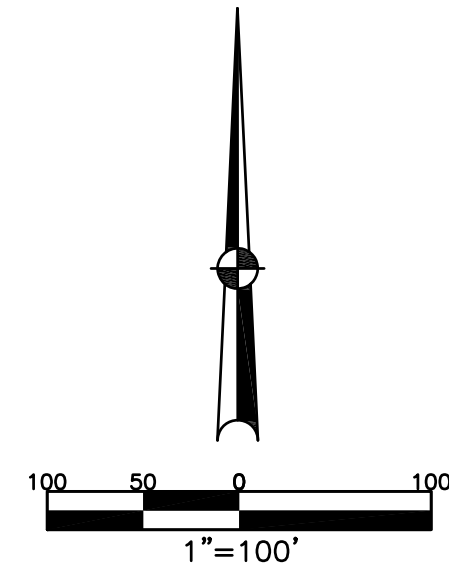

PLEASANT VIEW ESTATES

SECTION 1
REC. 17-39, 39A
LOTS 8000-8021

SECTION 1-A
REC. 17-80
LOTS 8169-8175

SECTION 2
REC. 17-145
LOTS 8484-8497

SECTION 3
REC. 21-59
LOTS 9951-9962

REPLAT OF 9956 & 9957

REC. 24-41
LOTS 10477 & 10478

REPLAT OF 10477 & 10478

REC. 27-9
LOTS 10830 & 10831

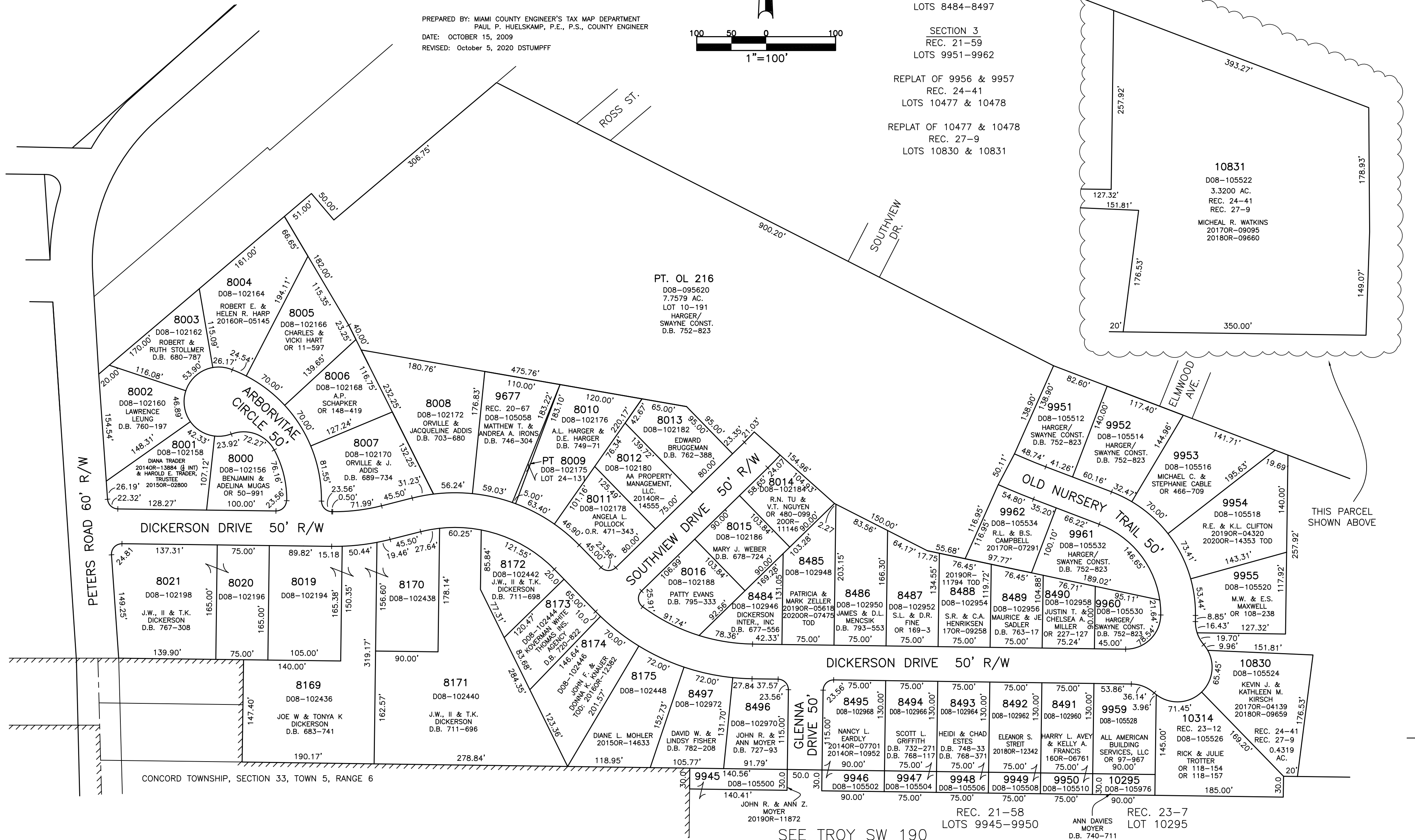

SEE TROY SW 190
FOR THIS AREA