

SECTION 17

TOWN 5

RANGE 6

CITY OF TROY
MIAMI COUNTY, OHIO

PARCEL ID NUMBER
D08-_____

PLAT NW 102

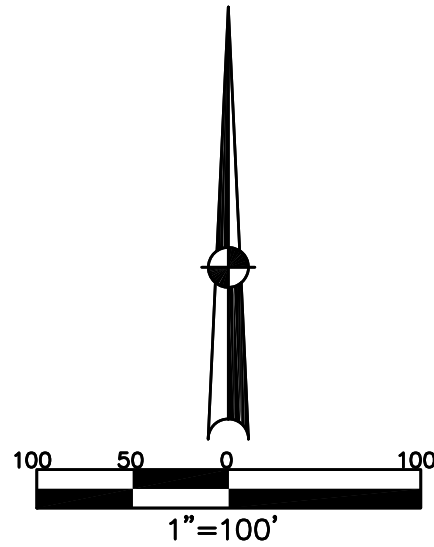

| ABBREVIATION LEGEND | |
|---------------------|---|
| 2014OR-07759 | = RECORDER'S DOCUMENT NUMBER OR 107-784 |
| D.B. 613-172 | = DEED BOOK 613, PAGE 172 |
| REC. 15-72 | = RECORDER'S PLAT BOOK 15, PAGE 72 |
| LND. 33-15 | = LAND SURVEY VOLUME 33, PAGE 15 |
| LOT 19-12 | = LOT SURVEY VOLUME 19, PAGE 12 |
| R.R. 8-29 | = ROAD RECORD VOLUME 8, PAGE 29 |
| R/W | = RIGHT OF WAY |
| CL | = CENTERLINE |
| AC. | = ACRES |
| TWP. | = TOWNSHIP |
| TR. | = TRACT |
| IL | = INLOT |

| LINE LEGEND | |
|-------------|-------------------|
| | Blow-up Boundary |
| | Property Line |
| | Lot Split Line |
| | Section Line |
| | Centerline |
| | Right-of-Way Line |
| | Corporation Line |

| SURVEY INDEX | |
|--------------|------------|
| REC. 12-144 | LOT 22-166 |
| REC. 14-126 | |
| REC. 16-80 | |
| REC. 17-87 | |
| REC. 18-16 | |
| REC. 18-84 | |

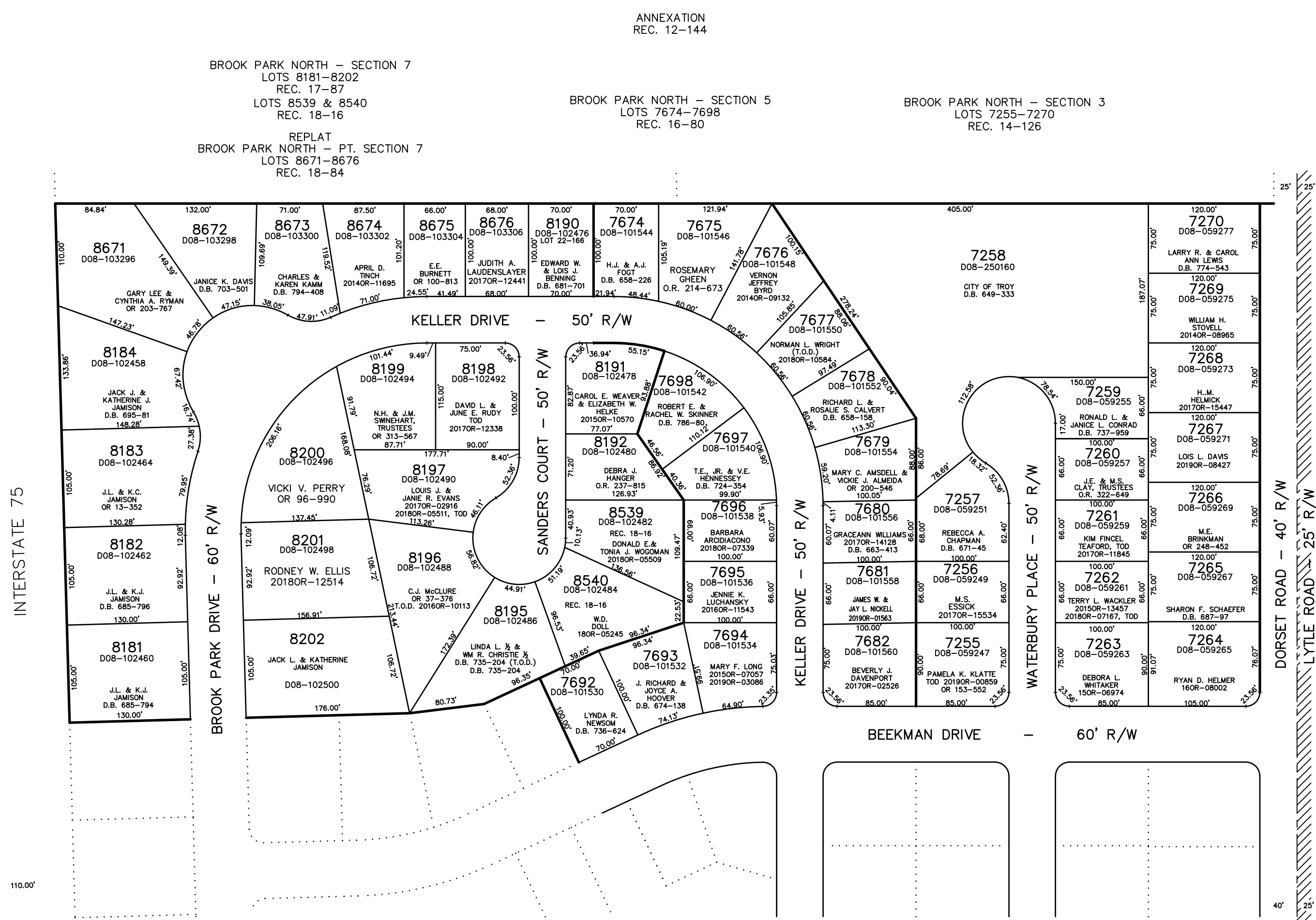

PREPARED BY: MIAMI COUNTY ENGINEER'S MAP DEPARTMENT
 PAUL P. HUELSKAMP, P.E., P.S., COUNTY ENGINEER
 DATE: AUGUST 14, 1996
 REVISED: July 31, 2019 DSTUMPF