

SECTION 17 & 20  
TOWN 5  
RANGE 6

CITY OF TROY  
MIAMI COUNTY, OHIO

PARCEL NUMBER  
D08

PLAT NW 86

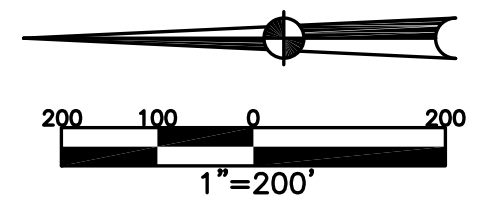
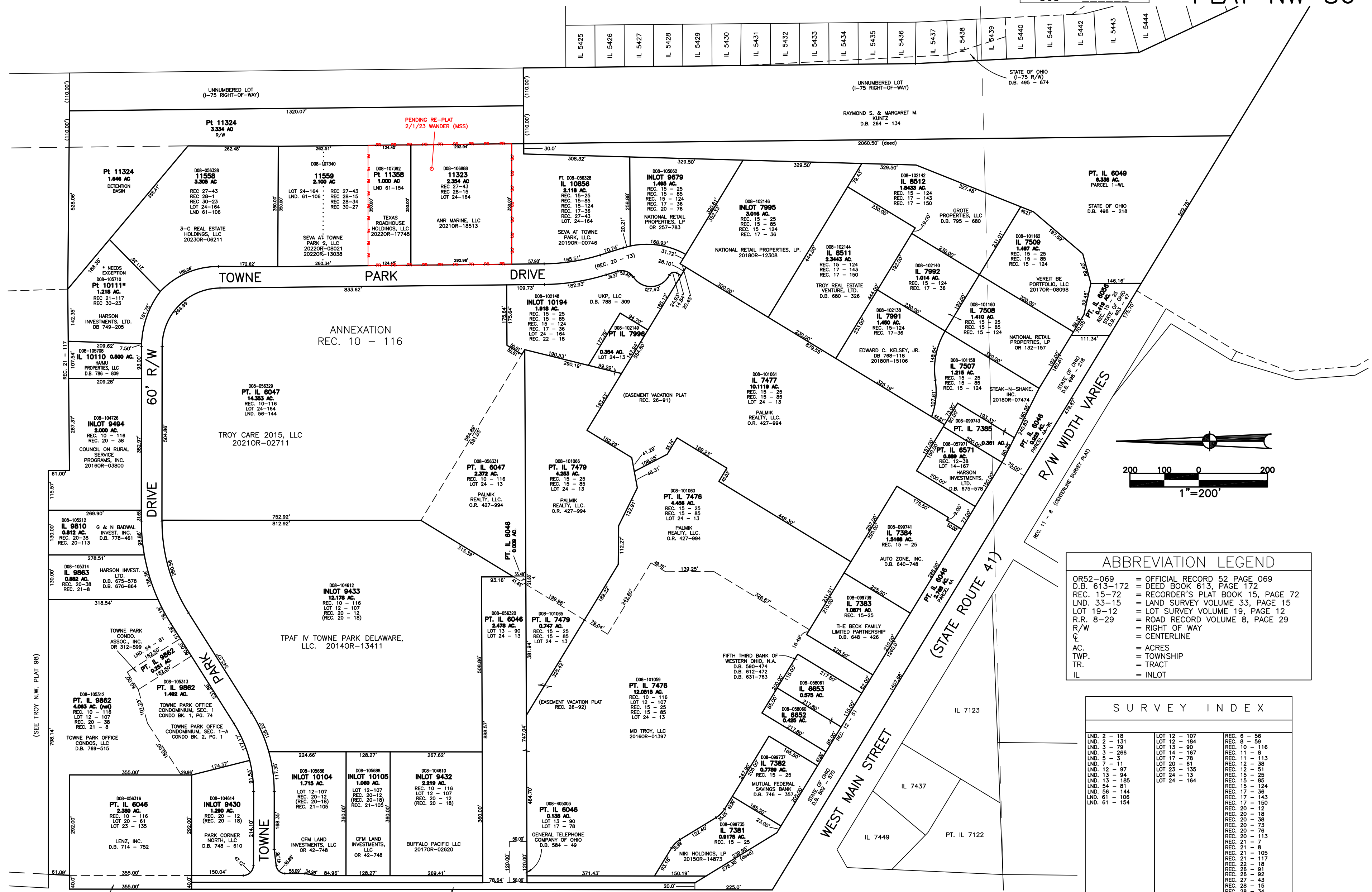

**ABBREVIATION LEGEND**

OR52-069	=	OFFICIAL RECORD 52 PAGE 069
D.B. 613-172	=	DEED BOOK 613, PAGE 172
REC. 15-72	=	RECORDER'S PLAT BOOK 15, PAGE 72
LAND. 33-15	=	LAND SURVEY VOLUME 33, PAGE 15
LOT 19-12	=	LOT SURVEY VOLUME 19, PAGE 12
R.R. 8-29	=	ROAD RECORD VOLUME 8, PAGE 29
R/W	=	RIGHT OF WAY
C	=	CENTERLINE
AC.	=	ACRES
TWP.	=	TOWNSHIP
TR.	=	TRACT
IL	=	INLOT

**SURVEY INDEX**

LAND. 2 - 18	LOT 12 - 107	REC. 6 - 56
LAND. 2 - 131	LOT 12 - 184	REC. 6 - 59
LAND. 3 - 79	LOT 13 - 90	REC. 10 - 116
LAND. 3 - 266	LOT 14 - 167	REC. 11 - 8
LAND. 5 - 3	LOT 17 - 78	REC. 11 - 113
LAND. 7 - 11	LOT 20 - 61	REC. 12 - 38
LAND. 12 - 97	LOT 23 - 135	REC. 12 - 51
LAND. 13 - 94	LOT 24 - 13	REC. 15 - 25
LAND. 13 - 185	LOT 24 - 13	REC. 15 - 85
LAND. 54 - 81	LOT 24 - 13	REC. 15 - 124
LAND. 56 - 144	LOT 24 - 13	REC. 15 - 150
LAND. 61 - 106	LOT 24 - 13	REC. 15 - 150
LAND. 61 - 154	LOT 24 - 13	REC. 15 - 150
R.S. 69		REC. 17 - 143
R.S. 81		REC. 17 - 150
R.S. 84		REC. 20 - 12
CONDO BK. 1 - 74		REC. 20 - 18
CONDO BK. 2 - 1		REC. 20 - 38
		REC. 20 - 73
		REC. 20 - 76
		REC. 20 - 113
		REC. 21 - 7
		REC. 21 - 8
		REC. 21 - 105
		REC. 21 - 117
		REC. 21 - 118
		REC. 21 - 119
		REC. 21 - 120
		REC. 21 - 121
		REC. 21 - 122
		REC. 21 - 123
		REC. 21 - 124
		REC. 21 - 125
		REC. 21 - 126
		REC. 21 - 127
		REC. 21 - 128
		REC. 21 - 129
		REC. 21 - 130

PREPARED BY: MIAMI COUNTY ENGINEER'S MAP DEPARTMENT  
PAUL P. HUELSKAMP P.E., P.S., COUNTY ENGINEER  
DATE: OCTOBER 17, 2008  
REVISED: July 19, 2023 M5T08MS