

TROY

N.W. SECTION

PLAT NO 75

Scale 1" = 50 Feet

SHERWOOD MANOR- Rec. BK. 6 Pg. 67

SMDA NUMBER
D08-NW075_- _ _ _ _

Recorders Plats

BK. 6 - Pg. 86 - ANNEXATION

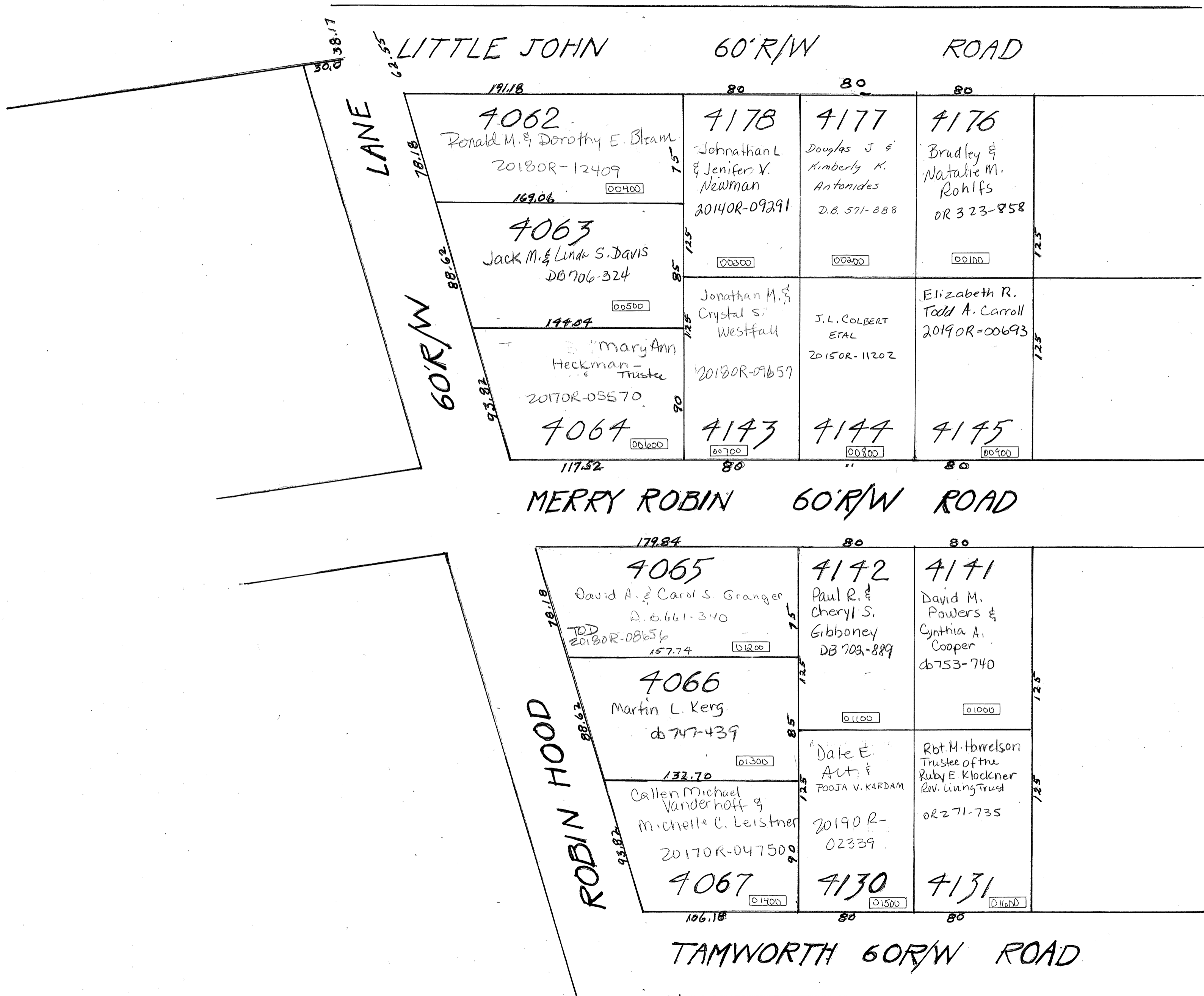

LITTLE JOHN ROAD

60' R/W

ROAD

LANE

60' R/W

MERRY ROBIN ROAD

60' R/W

ROAD

ROBIN HOOD

TAMWORTH 60' R/W ROAD

4062
Ronald M. & Dorothy E. Bram
20180R-12409
169.06 [00400]

4063
Jack M. & Linda S. Davis
20706-324
144.07 [00500]

4064
Mary Ann Heckman - Trustee
20170R-05570
117.52 [00600]

4178
Johnathan L. & Jenifer V. Newman
20140R-09291
[00300]

4177
Douglas J. & Kimberly K. Antonides
D.B. 571-888
[00200]

4176
Bradley & Natalie M. Rohlf
OR 323-858
[00100]

Jonathan M. & Crystal S. Westfall
20180R-09657
[00700]

J. L. COLBERT ETAL
20150R-11202
[00800]

Elizabeth R. Todd A. Carroll
20190R-00693
[00900]

4143
[00700]

4144
[00800]

4145
[00900]

4065
David A. & Carl S. Granger
D.B. 661-340
TED 20180R-08656
157.74 [01200]

4066
Martin L. Kerg
db 747-439
132.70 [01300]

4067
Callen Michael Vanderhoff & Michelle C. Leistner
20170R-04750
106.18 [01400]

4142
Paul R. & Cheryl S. Gibboney
DB 702-889
[01100]

4141
David M. Powers & Cynthia A. Cooper
db 753-740
[01000]

Dale E. ALT & POOJA V. KARDAM
20190R-02339
[01500]

Rbt. M. Harrelson Trustee of the Ruby E. Klockner Rev. Living Trust
or 271-735
[01600]

4130
[01500]

4131
[01600]