

SECTION 17  
TOWN 5  
RANGE 6

CITY OF TROY  
MIAMI COUNTY, OHIO

PARCEL ID NUMBER  
D08- PLAT NW 54

ANNEXATION  
REC. 6-78

WESTBROOK SECTION 4  
INLOTS 3948-3953 &  
3977-3990  
REC. 6-89

WESTBROOK SECTION 5  
INLOTS 4275-4277,  
4288-4293, & 4306-4311  
REC. 6-84

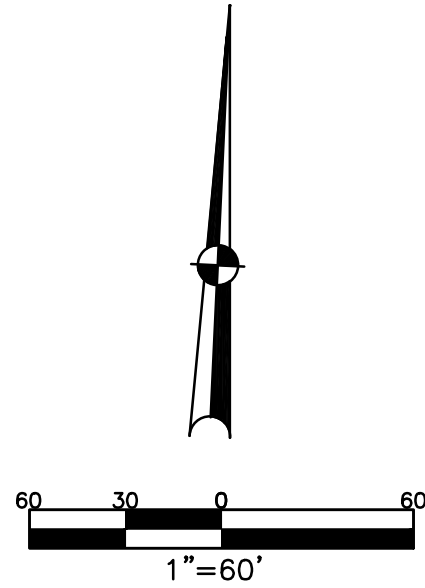

ABBREVIATION LEGEND	
2014OR-00759	= RECORDER'S DOCUMENT NUMBER
OR 406-509	= OFFICIAL RECORD 406 PAGE 509
D.B. 613-172	= DEED BOOK 613, PAGE 172
REC. 15-72	= RECORDER'S PLAT BOOK 15, PAGE 72
LND. 33-15	= LAND SURVEY VOLUME 33, PAGE 15
LOT 19-12	= LOT SURVEY VOLUME 19, PAGE 12
R.R. 8-29	= ROAD RECORD VOLUME 8, PAGE 29
R/W	= RIGHT OF WAY
C	= CENTERLINE
AC.	= ACRES
TWP.	= TOWNSHIP
TR.	= TRACT
IL	= INLOT

LINE LEGEND	
	Blow-up Boundary
	Property Line
	Lot Split Line
	Section Line
	Centerline
	Right-of-Way Line
	Corporation Line

SURVEY INDEX	
REC. 6-78	LOT 15-30
REC. 6-84	
REC. 6-89	



WINDSOR ROAD 60' R/W

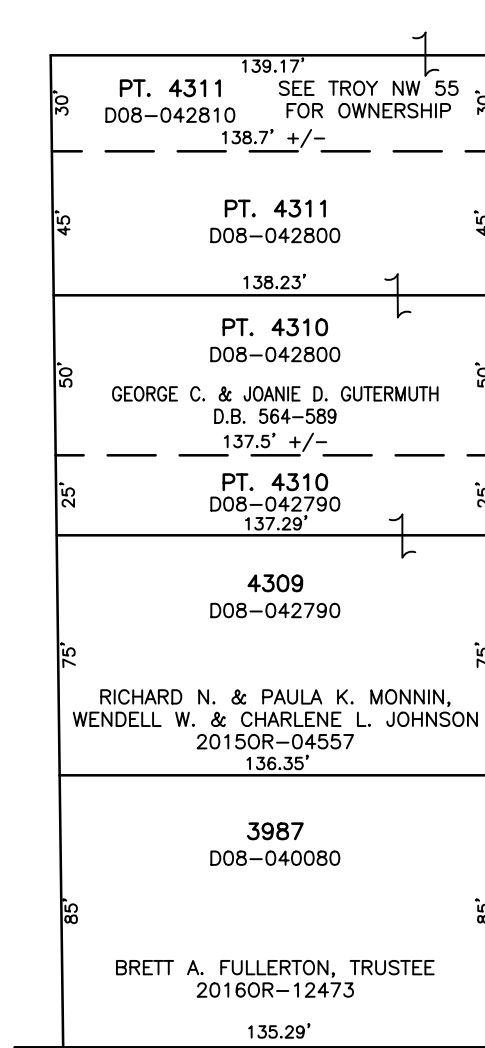

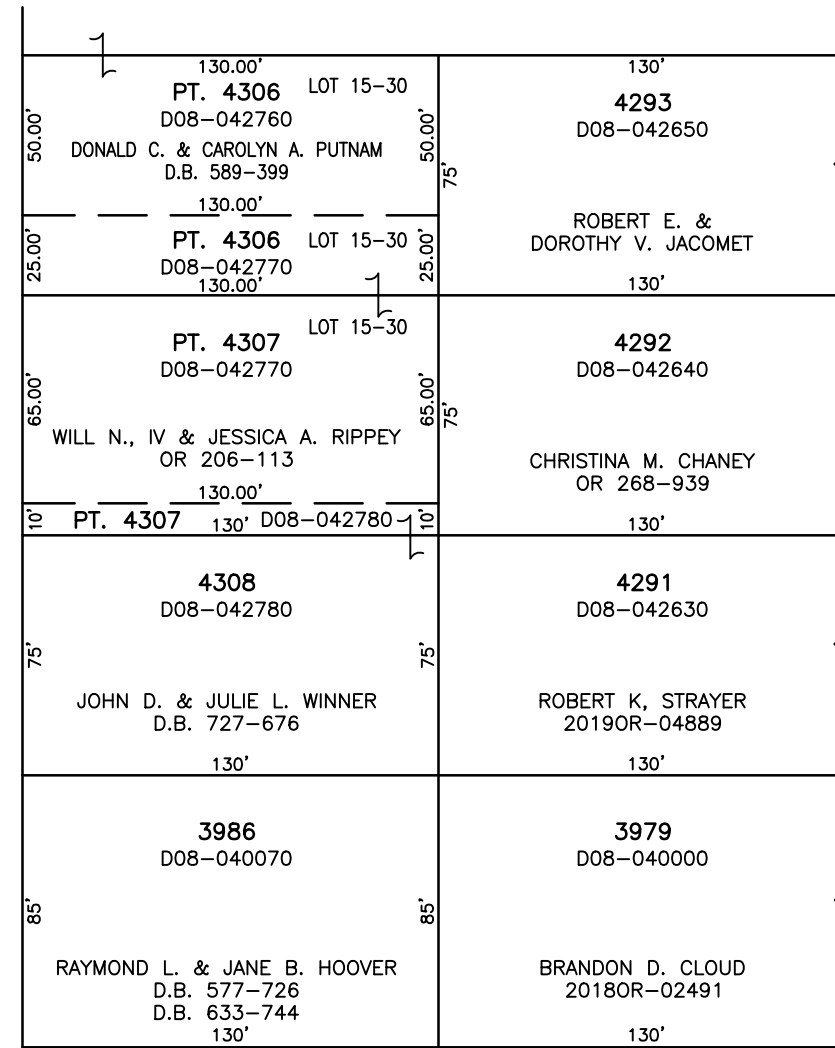
SURREY ROAD 60' R/W

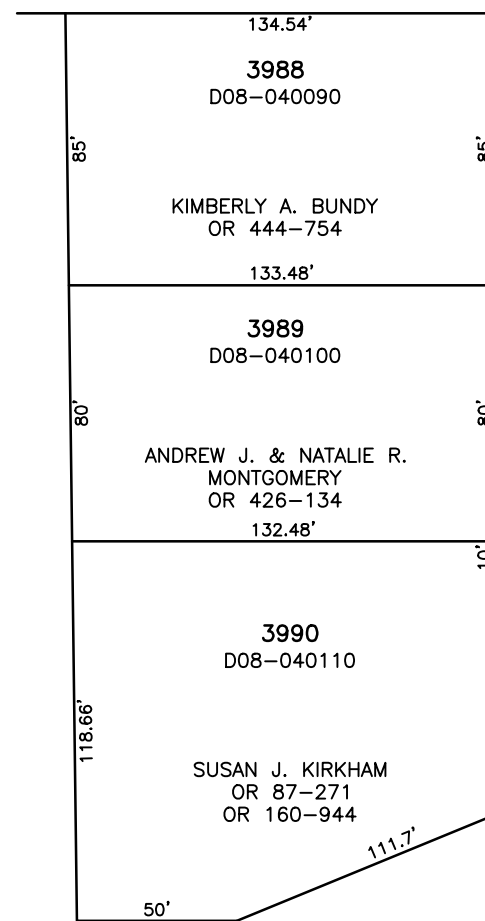

CHELSEA ROAD 60' R/W

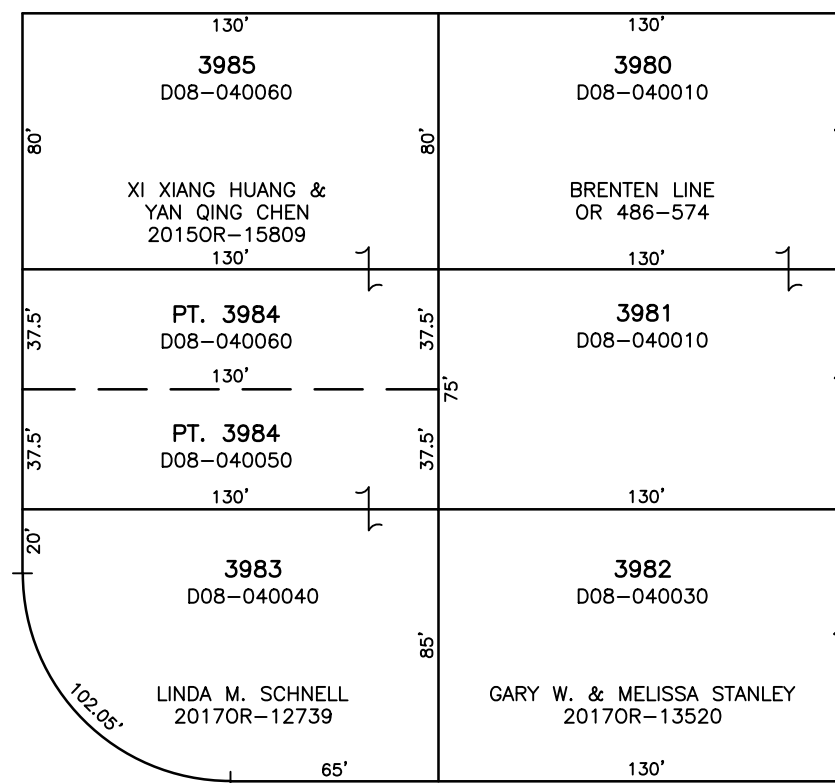

DORSET ROAD 60' R/W

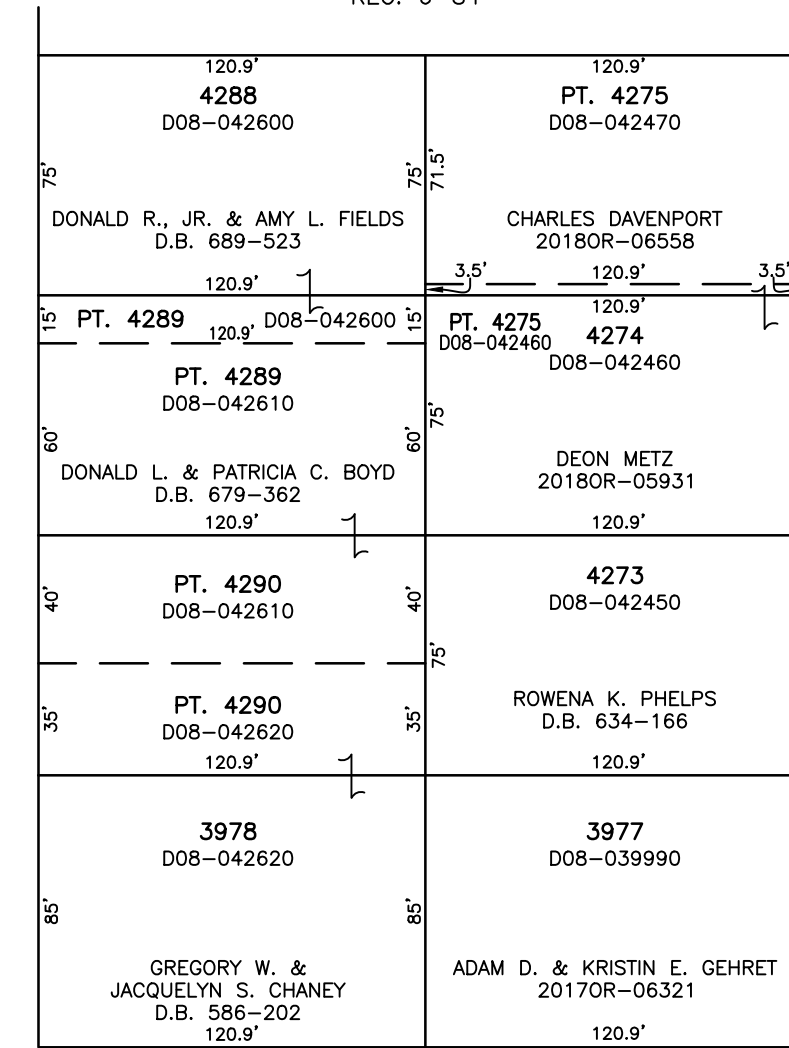

GLOUCESTER ROAD 60' R/W

