

SECTION 27
TOWN 5
RANGE 6

CITY OF TROY
MIAMI COUNTY, OHIO

PARCEL ID NUMBER
D08-_____

PLAT NE 10

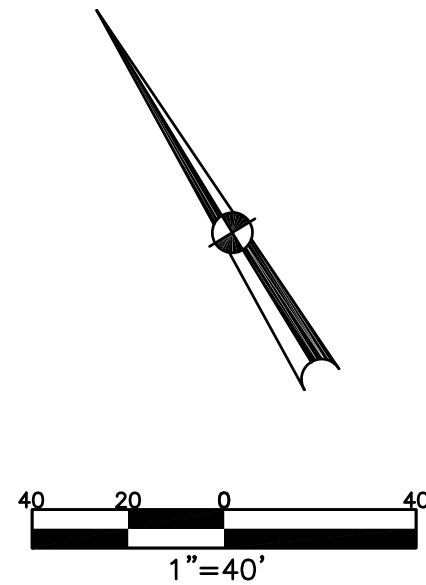

| ABBREVIATION LEGEND | |
|---------------------|------------------------------------|
| 2014OR-00759 | = RECORDER'S DOCUMENT RECORD |
| OR 406-509 | = OFFICIAL RECORD 406 PAGE 509 |
| D.B. 613-172 | = DEED BOOK 613, PAGE 172 |
| REC. 15-72 | = RECORDER'S PLAT BOOK 15, PAGE 72 |
| LND. 33-15 | = LAND SURVEY VOLUME 33, PAGE 15 |
| LOT 19-12 | = LOT SURVEY VOLUME 19, PAGE 12 |
| R.R. 8-29 | = ROAD RECORD VOLUME 8, PAGE 29 |
| R/W | = RIGHT OF WAY |
| C | = CENTERLINE |
| AC. | = ACRES |
| TWP. | = TOWNSHIP |
| TR. | = TRACT |
| IL | = INLOT |
| LINE LEGEND | |
| | Blow-up Boundary |
| | Property Line |
| | Lot Split Line |
| | Section Line |
| | Centerline |
| | Right-of-Way Line |
| | Corporation Line |
| SURVEY INDEX | |
| REC. 1-328 | LOT 23-25 |
| | |

WATER STREET
66' R/W

VACATED WATER STREET
ORDINANCE #2583 - 1951

SEE NE 8

SEE NE 9

COUNTS STREET 40' R/W

10' ALLEY

FRANK STREET 40' R/W

MAIN STREET 79' R/W

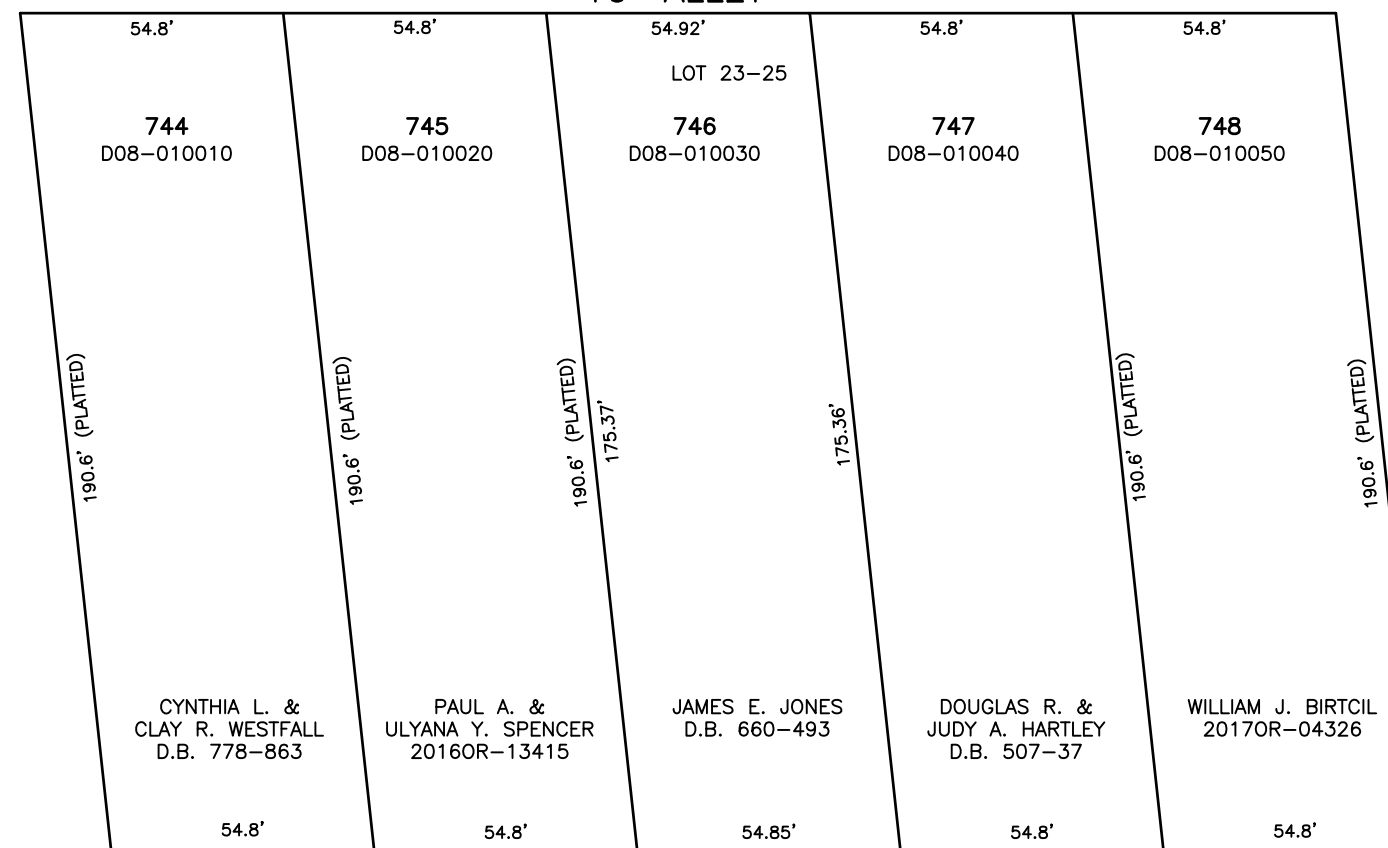
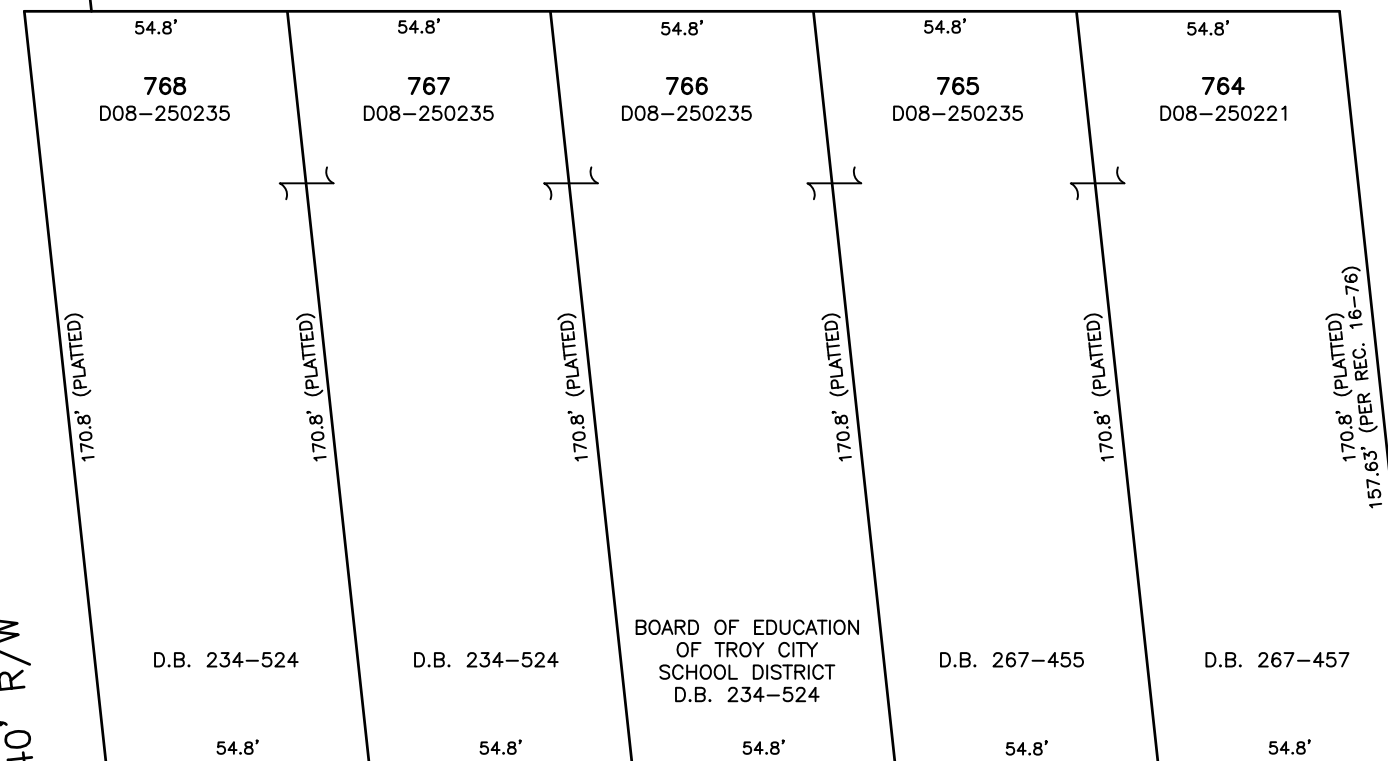

PEARSON & EDGE'S ADDITION
INLOTS 744-748, 764-768
REC. 1-328

NOTE: THERE IS A 13 FOOT SHORTAGE IN DEPTH
FOR INLOTS 764-768, DISCREPANCIES ARE NOTED
IN RECORD PLAT VOLUME 16, PAGE 76

SEE NE 11

NOTE: THERE IS A 15 FOOT SHORTAGE IN DEPTH
FOR INLOTS 744-748, DISCREPANCIES ARE
NOTED IN LOT SURVEY VOLUME 23, PAGE 25

SEE NE 12