

SECTION 8
TOWN 4
RANGE 6

CITY OF TIPP CITY
MIAMI COUNTY, OHIO

PLAT NW 63

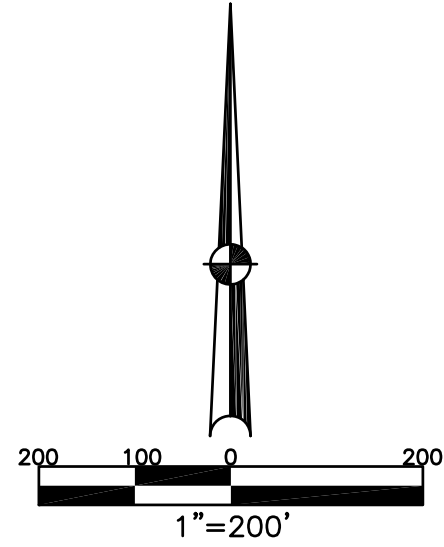

ANNEXATION
LOT 3603
REC. 19-118

SEE MONROE TOWNSHIP
SECTION 8,
TOWN 4,
RANGE 6

ABBREVIATION LEGEND		
20140R-07759	=	RECORDER'S DOCUMENT NUMBER
OR 160-218	=	OFFICIAL RECORD 160, PAGE 218
D.B. 613-172	=	DEED BOOK 613, PAGE 172
REC. 15-72	=	RECORDER'S PLAT BOOK 15, PAGE 72
LND. 33-15	=	LAND SURVEY VOLUME 33, PAGE 15
LOT 19-12	=	LOT SURVEY VOLUME 19, PAGE 12
R.R. 8-29	=	ROAD RECORD VOLUME 8, PAGE 29
R/W	=	RIGHT OF WAY
CL	=	CENTERLINE
AC.	=	ACRES
TWP.	=	TOWNSHIP
TR.	=	TRACT
Ⓢ	=	LOT CREATED BY RECORDER'S PLAT

LINE LEGEND	
	Blow-up Boundary
	Property Line
	Lot Split Line
	Section Line
	Centerline
	Right-of-Way Line
	Corporation Line

SURVEY INDEX		
ROSEWOOD CREEK SUBDIVISION, PHASE 1 REC. 20-141-141F LOTS 3868-3935	REC. 19-118 (REC. 23-25)	LND. 57-130
ROSEWOOD CREEK SUBDIVISION, PHASE 2 REC. 21-29-29D LOTS 3947-4000	REC. 25-3 LOTS 4148-4150	
ROSEWOOD CREEK SUB. PH. 2 REPLAT REC. 21-110, 110A LOTS 4036-4042	REC. 25-70 LOTS 4205-4208	
ROSEWOOD CREEK SUB. REPLAT REC. 23-33-33B LOT 4108	ROSEWOOD CREEK SUB. PH. 5 REC. 21-6, 6A-6C LOTS 4218-4237	

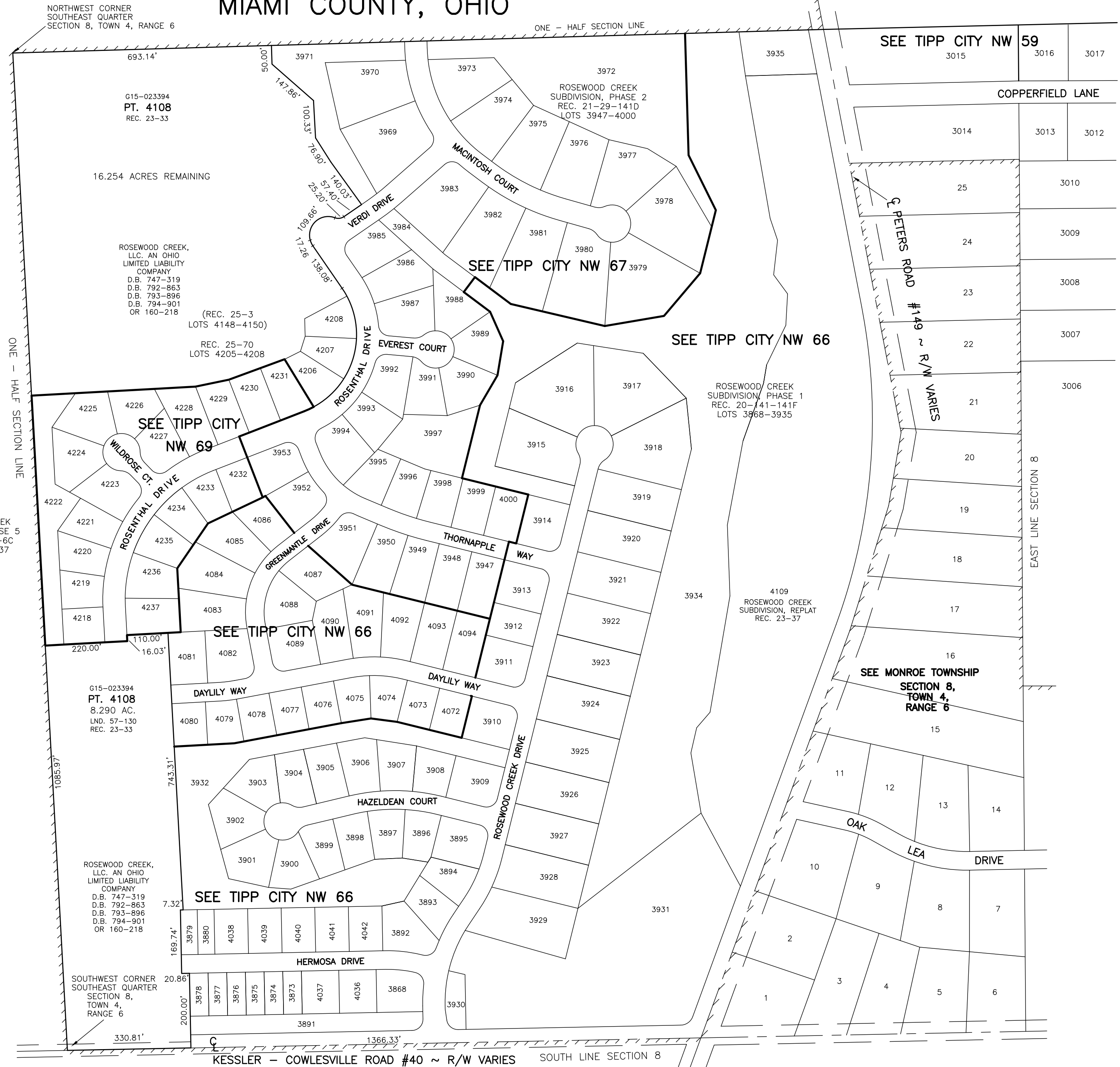

PREPARED BY: MIAMI COUNTY ENGINEER'S MAP DEPARTMENT
PAUL P. HUELSKAMP, P.E., P.S., COUNTY ENGINEER
DATE: FEBRUARY 26, 2003
REVISED: NOVEMBER 23, 2016 DV