

MONROE-
CONCORD RD.

0.523 AC.
LOT 24-23

CL TIPP-COWLESVILLE ROAD 40' R/W

ANNEXATIONS

LOTS 2728-2734	REC. 15-148
LOT 2781	REC. 16-21
LOT 3344	REC. 17-135
LOT 3361	REC. 18-10
LOT 3423	REC. 18-69
LOTS 3470-3471	REC. 19-11
LOT 3508	REC. 19-81
LOT 3856	REC. 20-92
LOT 3860	REC. 20-110
LOT 3940	REC. 21-11
PARTS LOT 4158	REC. 25-48

PLAT NW 58

PARCEL ID NUMBER
G15-_____

CITY OF TIPP CITY
MIAMI COUNTY, OHIO

SECTION 10, TOWN 4, RANGE 6

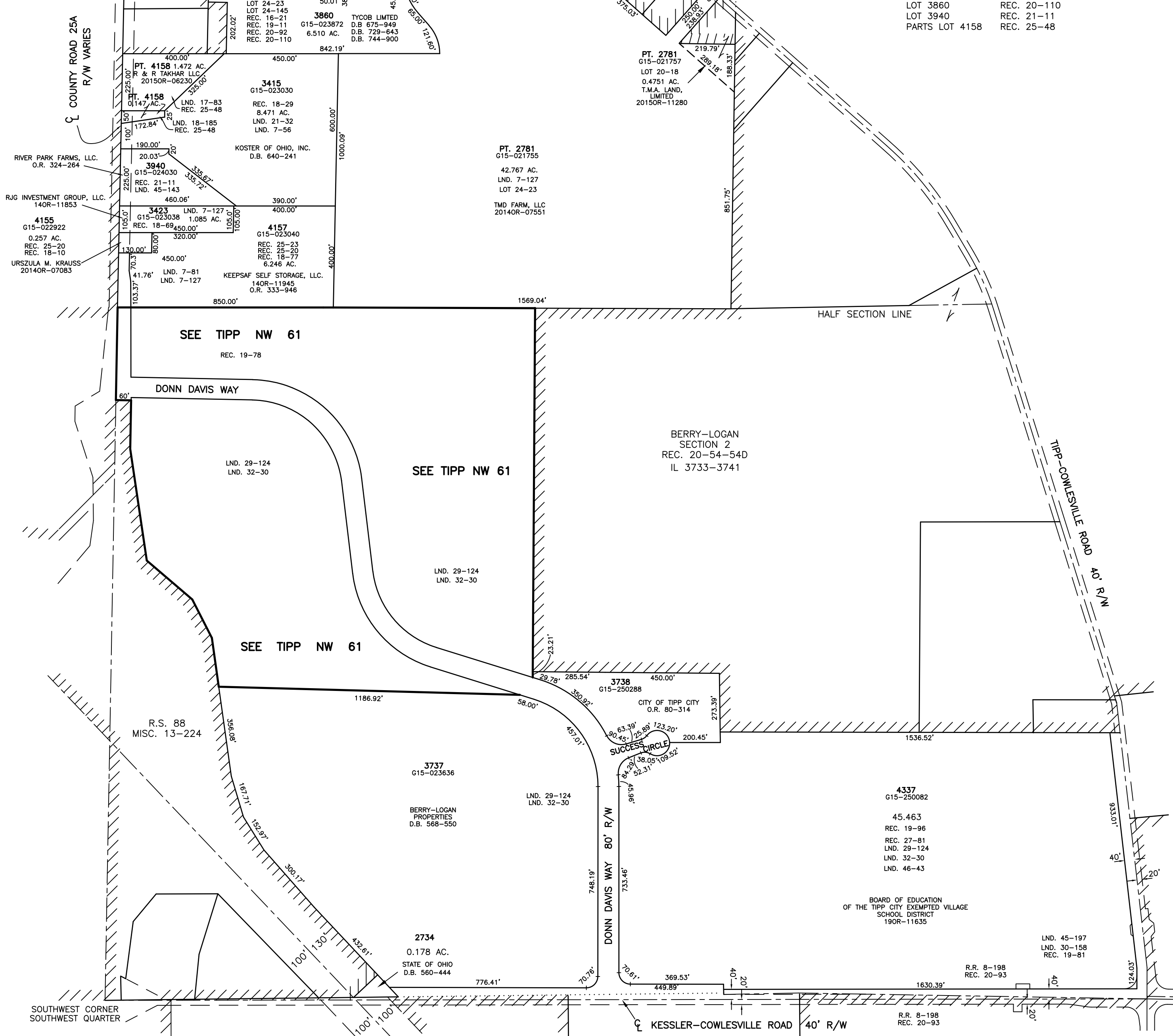
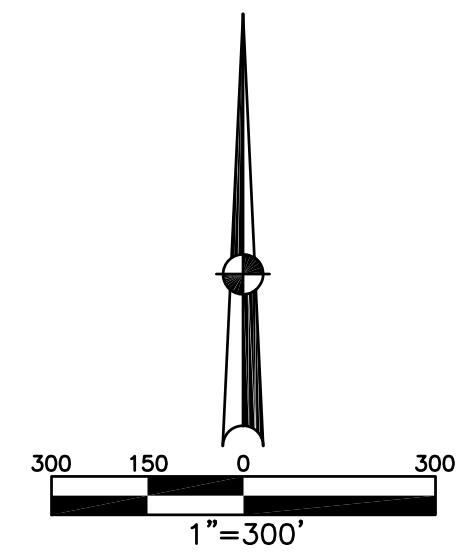

ABBREVIATION LEGEND

- 20140R-07759 = RECORDER'S DOCUMENT NUMBER
- OR 406-509 = OFFICIAL RECORD 406 PAGE 509
- D.B. 613-172 = DEED BOOK 613, PAGE 172
- REC. 15-72 = RECORDER'S PLAT BOOK 15, PAGE 72
- LND. 33-15 = LAND SURVEY VOLUME 33, PAGE 15
- LOT 19-12 = LOT SURVEY VOLUME 19, PAGE 12
- R.R. 8-29 = ROAD RECORD VOLUME 8, PAGE 29
- R/W = RIGHT OF WAY
- CL = CENTERLINE
- AC. = ACRES
- TWP. = TOWNSHIP
- TR. = TRACT
- Ⓢ = LOT CREATED BY RECORDER'S PLAT

LINE LEGEND

- Blow-up Boundary
- Property Line
- Lot Split Line
- Section Line
- Centerline
- Right-of-Way Line
- Corporation Line

SURVEY INDEX

LND. 7-81	REC. 15-148	REC. 20-93
LND. 7-127	REC. 16-21	REC. 20-110
LND. 17-83	REC. 16-86	REC. 21-11
LND. 18-185	REC. 17-73, 73A	REC. 21-56
LND. 29-124	REC. 17-135	REC. 25-20
LND. 32-30	REC. 18-10	REC. 25-23
LND. 46-43	REC. 18-29	REC. 25-48
R.R. 8-198	REC. 18-69	REC. 27-81
LOT 20-18	REC. 18-77	
MISC. 13-224	REC. 19-11	
R.S. 88	REC. 19-78	
LOT 24-23	REC. 19-81	
LOT 24-145	REC. 19-96	
	REC. 20-54	
	REC. 20-92	

PREPARED BY: MIAMI COUNTY ENGINEER'S MAP DEPARTMENT
 PAUL P. HUELSKAMP, P.E., P.S., COUNTY ENGINEER
 DATE: APRIL 3, 1996
 REVISED: OCTOBER 7, 2019 DV