

PARCEL NUMBER
J 27 - - - - -

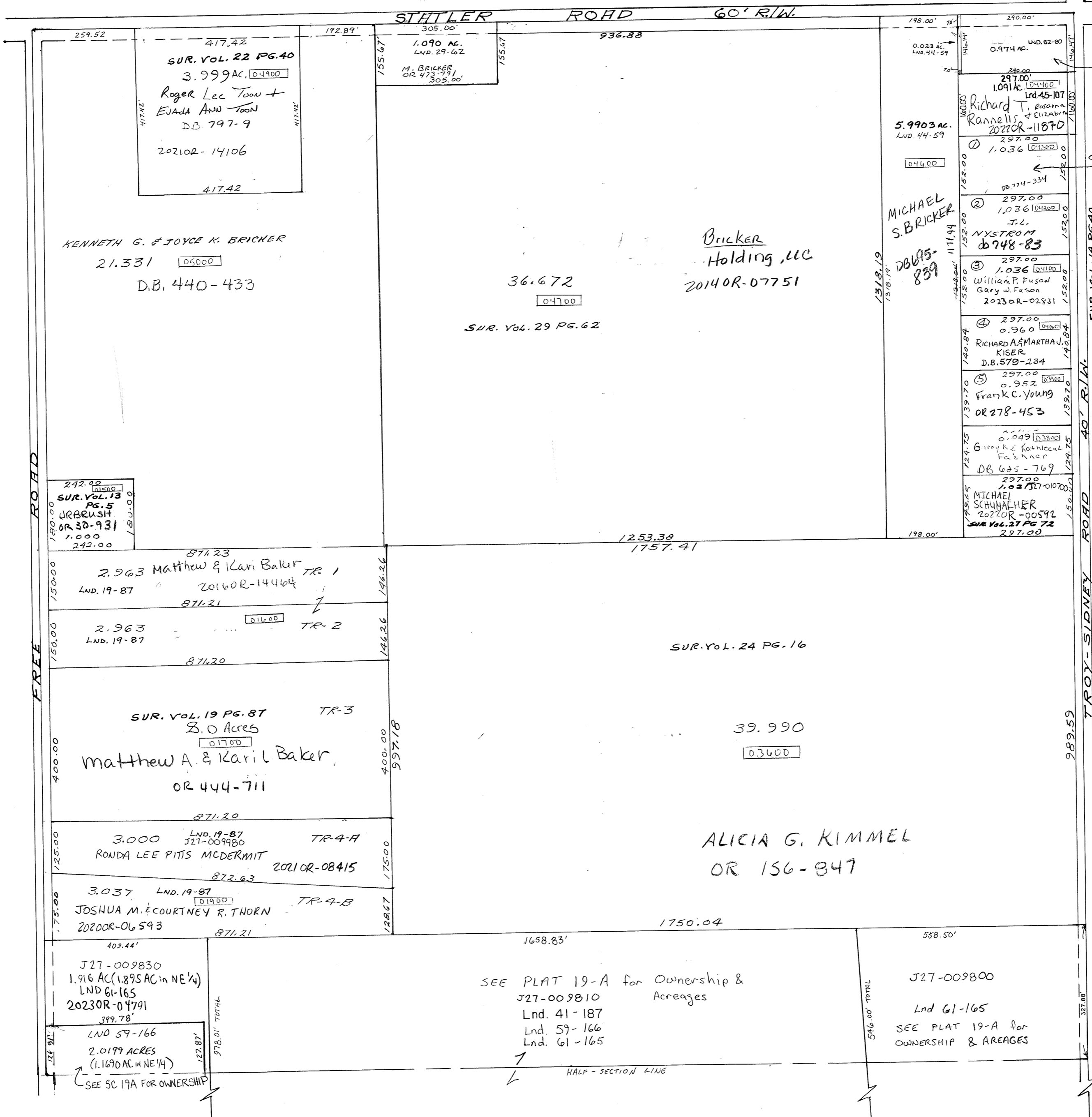

Tony Homer &
Tina M. HOMER
202203-11750

Daniel W. ROGERS, II
Angela R. Knucha +
Sherry L. ROGERS
20200R 09575



SUR. VOL. 7 PG. 183
SUR. VOL. 25 PG. 191

REVISED:
05/10/2023
[Signature]