

SPRING CREEK TWP.
MIAMI COUNTY, OHIO

NORTHWEST QUARTER
SECTION 17 TOWN 1 RANGE 11

PARCEL NUMBER
J27-_____

PLAT 14-A

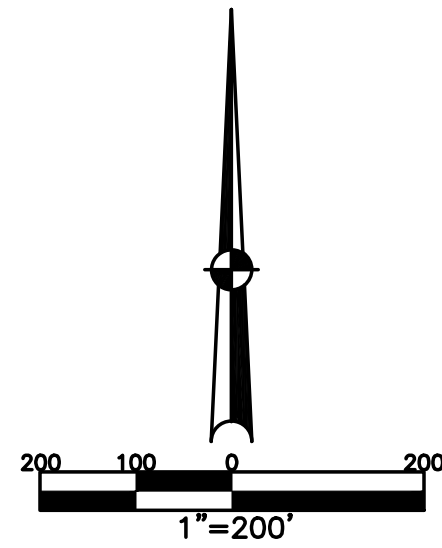

WEYMER SUBDIVISION NO. 3
REC. 7-62
LOTS 11-12

WEYMER SUBDIVISION NO. 4
REC. 7-104
LOTS 13-22

| ABBREVIATION LEGEND | |
|---------------------|------------------------------------|
| 2014OR-07759 | = RECORDER'S DOCUMENT NUMBER |
| OR 28-471 | = OFFICIAL RECORD 28 PAGE 471 |
| D.B. 613-172 | = DEED BOOK 613, PAGE 172 |
| REC. 15-72 | = RECORDER'S PLAT BOOK 15, PAGE 72 |
| LND. 33-15 | = LAND SURVEY VOLUME 33, PAGE 15 |
| LOT 19-12 | = LOT SURVEY VOLUME 19, PAGE 12 |
| R.R. 8-29 | = ROAD RECORD VOLUME 8, PAGE 29 |
| R/W | = RIGHT OF WAY |
| CL | = CENTERLINE |
| AC. | = ACRES |
| TWP. | = TOWNSHIP |
| TR. | = TRACT |
| ② | = LOT CREATED BY RECORDER'S PLAT |

| SURVEY INDEX | | |
|-------------------|-------------|----------|
| NORTHWEST QUARTER | | |
| REC. 6-96 | LND. 3-101 | R.R. 9-5 |
| REC. 7-30 | LND. 9-70 | |
| REC. 7-62 | LND. 10-146 | |
| REC. 7-104 | LND. 11-43 | |
| REC. 21-32 | LND. 35-161 | |
| | LND. 48-80 | |

WEYMER SUBDIVISION NO. 1
REC. 6-96
LOTS 1-3

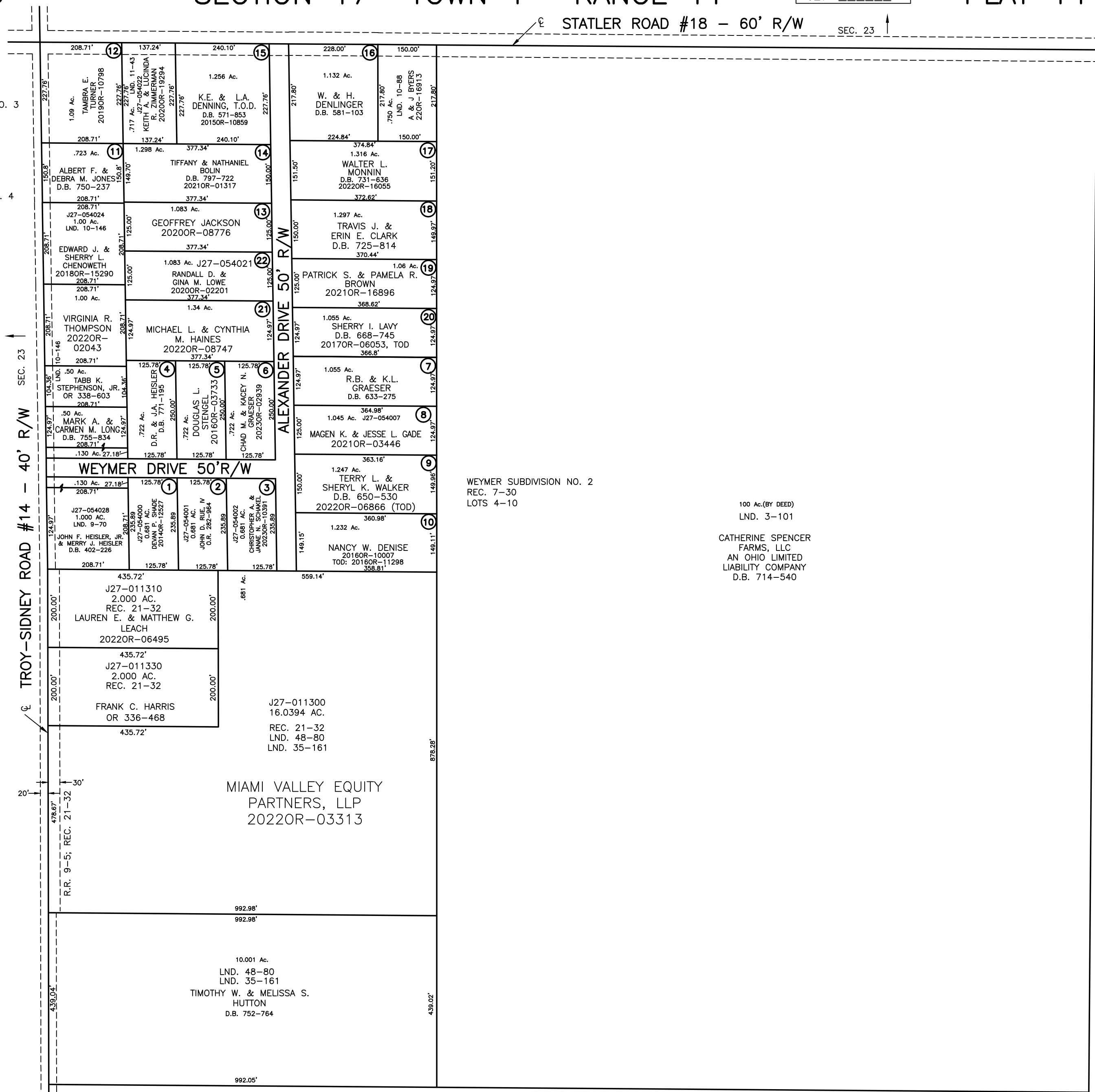

WEYMER SUBDIVISION NO. 2
REC. 7-30
LOTS 4-10

100 Ac.(BY DEED)
LND. 3-101
CATHERINE SPENCER
FARMS, LLC
AN OHIO LIMITED
LIABILITY COMPANY
D.B. 714-540