

SPRING CREEK TWP.
MIAMI COUNTY, OHIO

SECTION 15 TOWN 1 RANGE 12

SMDA NUMBER
J27-SC013_

PLAT 13

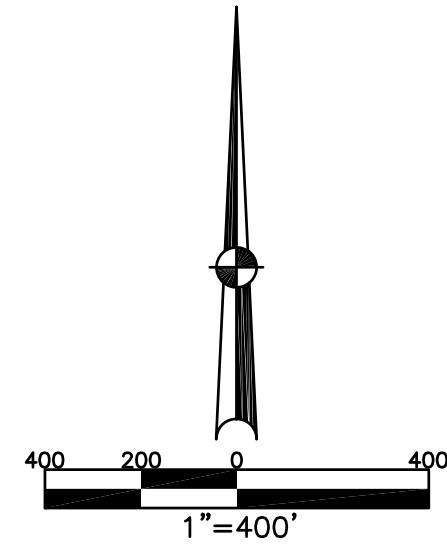

ABBREVIATION LEGEND	
2014OR-07759	= RECORDER'S DOCUMENT NUMBER
OR 406-509	= OFFICIAL RECORD 406 PAGE 509
D.B. 613-172	= DEED BOOK 613, PAGE 172
REC. 15-72	= RECORDER'S PLAT BOOK 15, PAGE 72
LND. 33-15	= LAND SURVEY VOLUME 33, PAGE 15
LOT 19-12	= LOT SURVEY VOLUME 19, PAGE 12
R.R. 8-29	= ROAD RECORD VOLUME 8, PAGE 29
R/W	= RIGHT OF WAY
⊕	= CENTERLINE
AC.	= ACRES
TWP.	= TOWNSHIP
TR.	= TRACT
Ⓢ	= LOT CREATED BY RECORDER'S PLAT

SURVEY INDEX		
NORTHEAST QUARTER		
LND. 1-199		
4-119		
20-90		
20-103		
25-122		
32-15		
39-173		
41-8		
48-144		
SOUTHEAST QUARTER		
LND. 1-199		
4-119		
5-94		
10-29		
10-94		
10-166		
11-86		
15-186		
20-98		
52-41		
SOUTHWEST QUARTER		
LND. 1-199		
16-74		
35-72		
41-1		
49-194		
56-135		
58-59		
NORTHWEST QUARTER		
LND. 1-199		
39-37		

PREPARED BY: MIAMI COUNTY ENGINEER'S MAP DEPARTMENT
PAUL P. HUELSKAMP, P.E., P.S., COUNTY ENGINEER
DATE: AUGUST 1993
REVISED: May 15, 2020 IGRIFIN

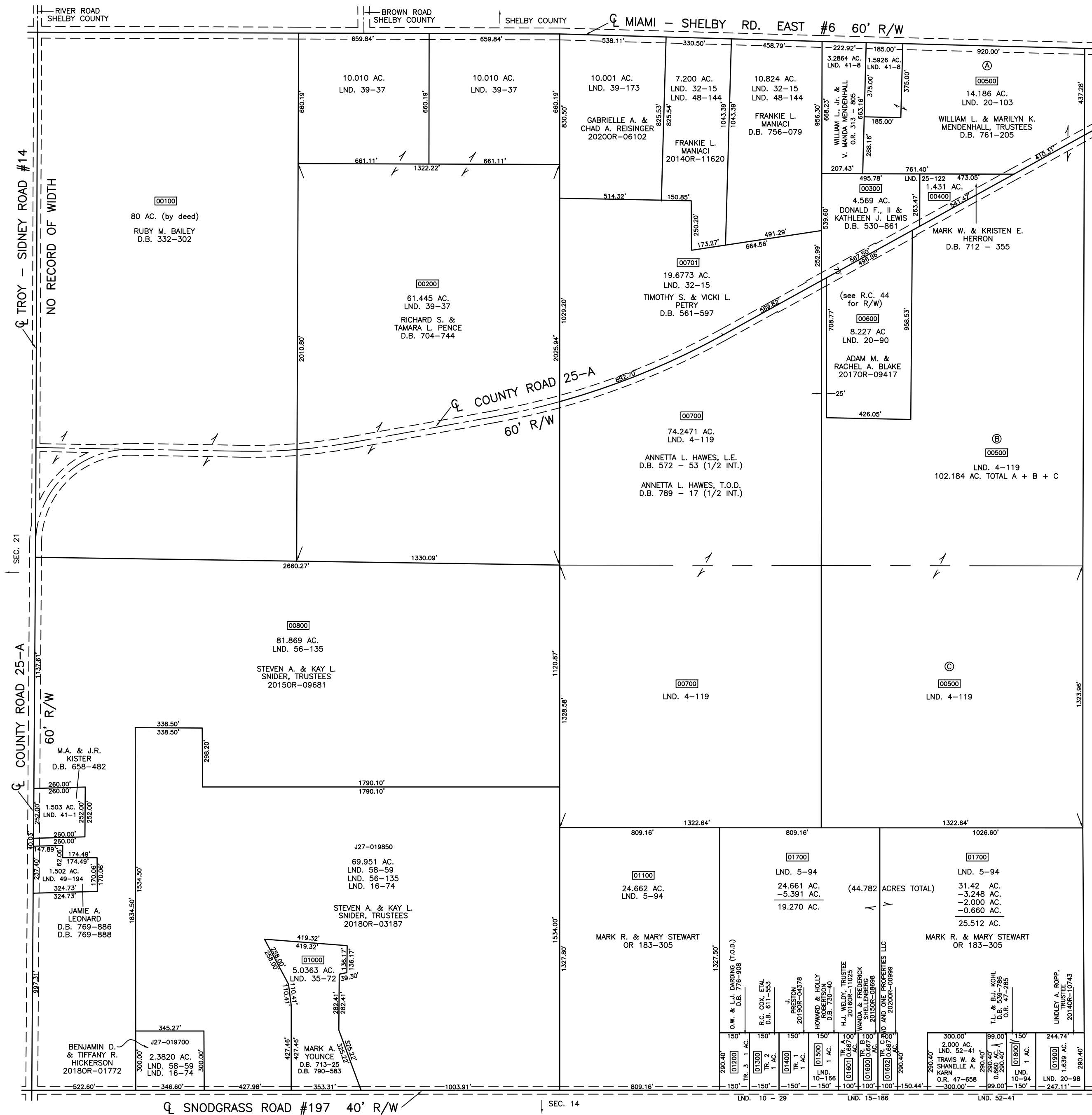

SNODGRASS ROAD #197 40' R/W

SEC. 14

LND. 10-29

LND. 15-186

LND. 52-41