

PLEASANT HILL

PLAT NO 36

Scale 1 Inch = 40'

MONUMENT (FORMERLY CROSS) STREET - 66'

RESOLUTION 1969 - 9

STREET - 66' LONG

MAPLE ST. - 50'

ALLEY

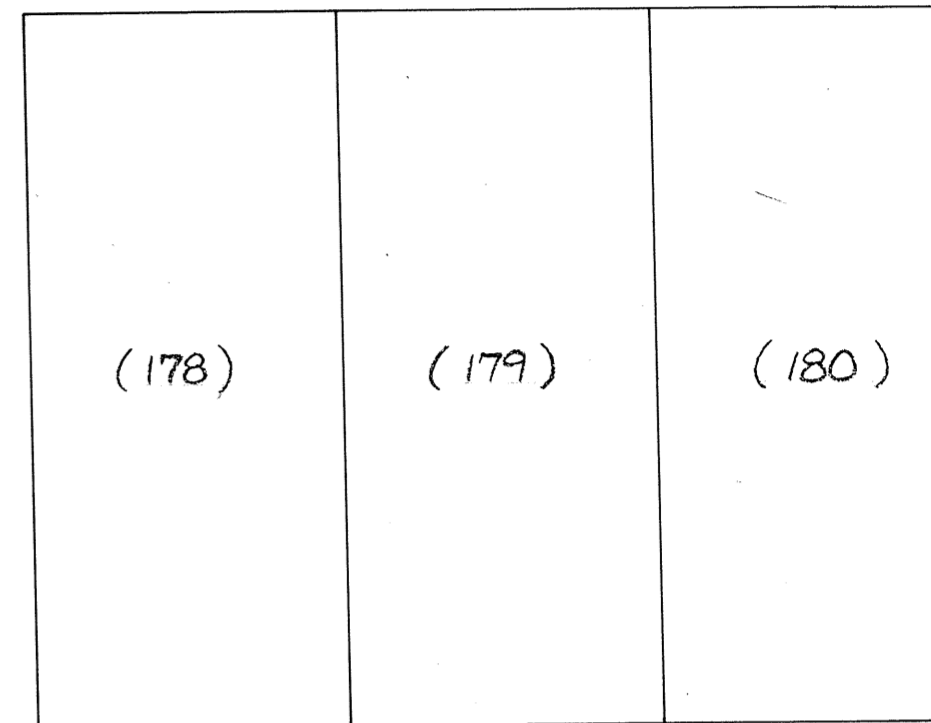
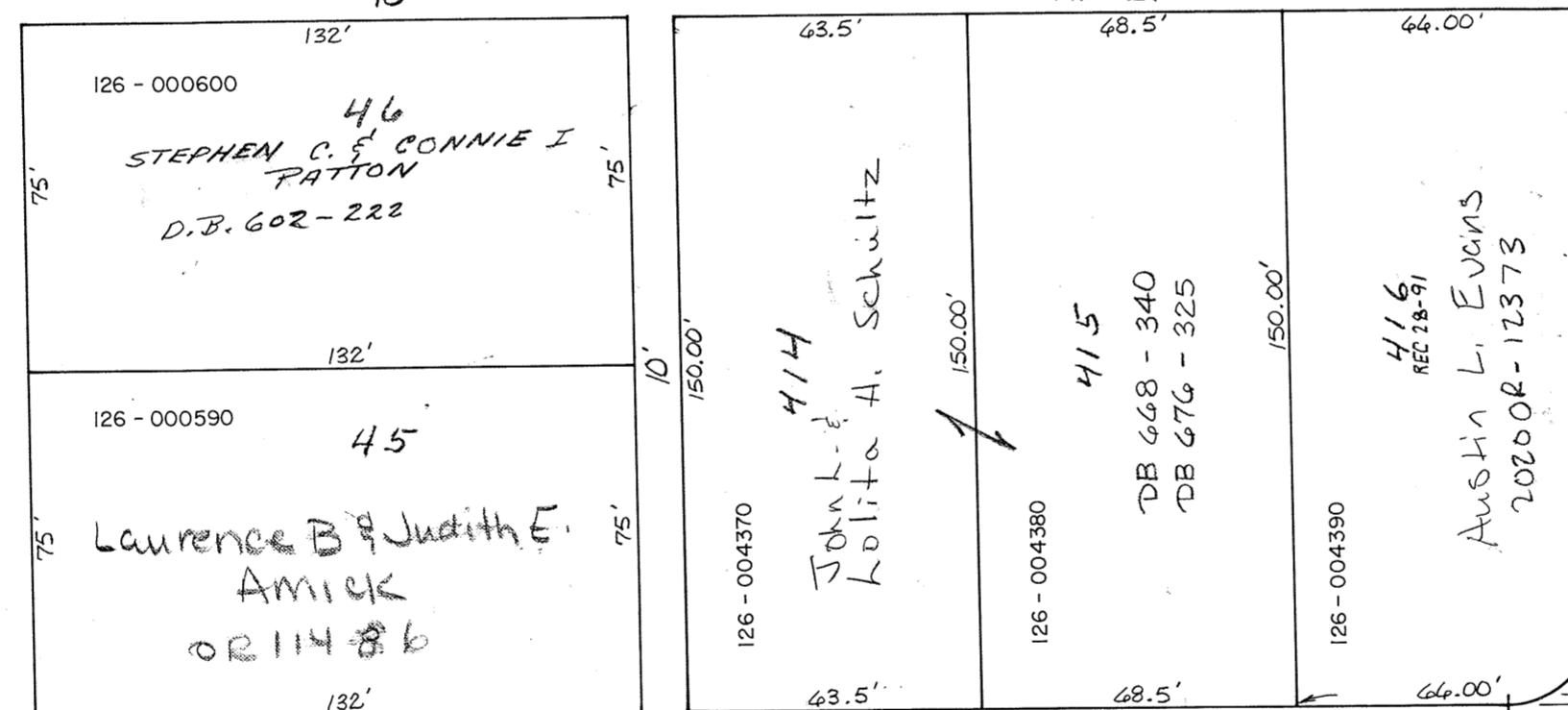
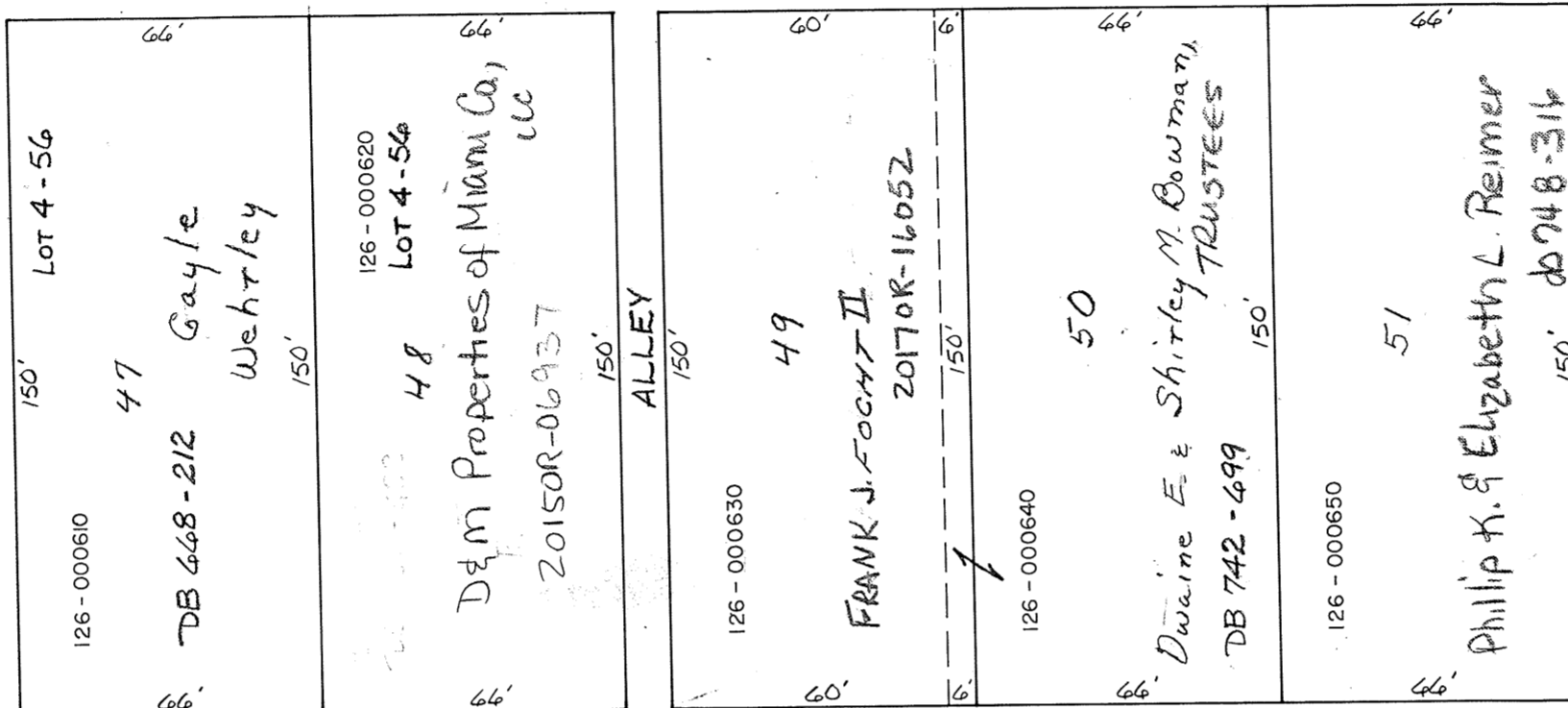
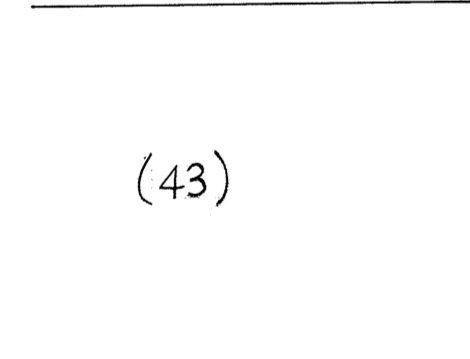
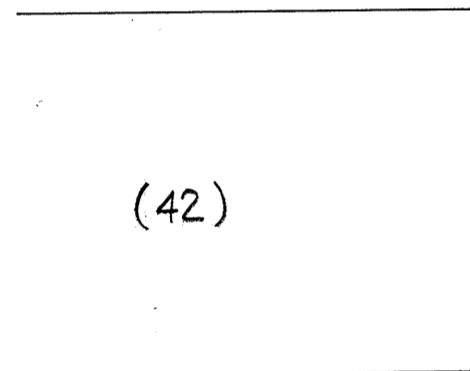
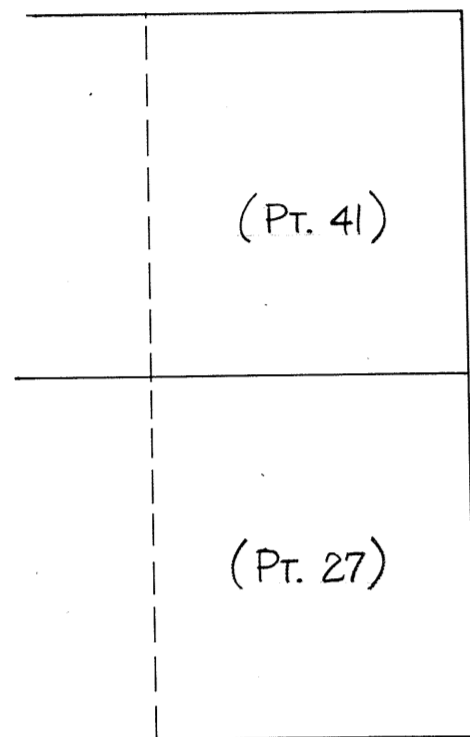

- INLOT 27 - DEED BOOK 23, PAGE 575
- INLOTS 41 THRU 51 - DEED BOOK 25, PAGE 319
- INLOTS 414 THRU 420 - RECORD PLAT BOOK 7, PAGE 36
- OUTLOT 10 - RECORD PLAT BOOK 1, PAGE 132

REC. 28-91  
DEDICATED  
MAPLE ST.  
R/W

SEE PLAT 38

HILL STREET - 49.5'

7' 1/2", NOT COVERED BY SURVEYS OR DEEDS

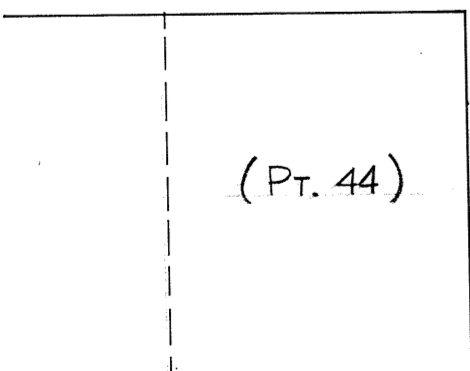
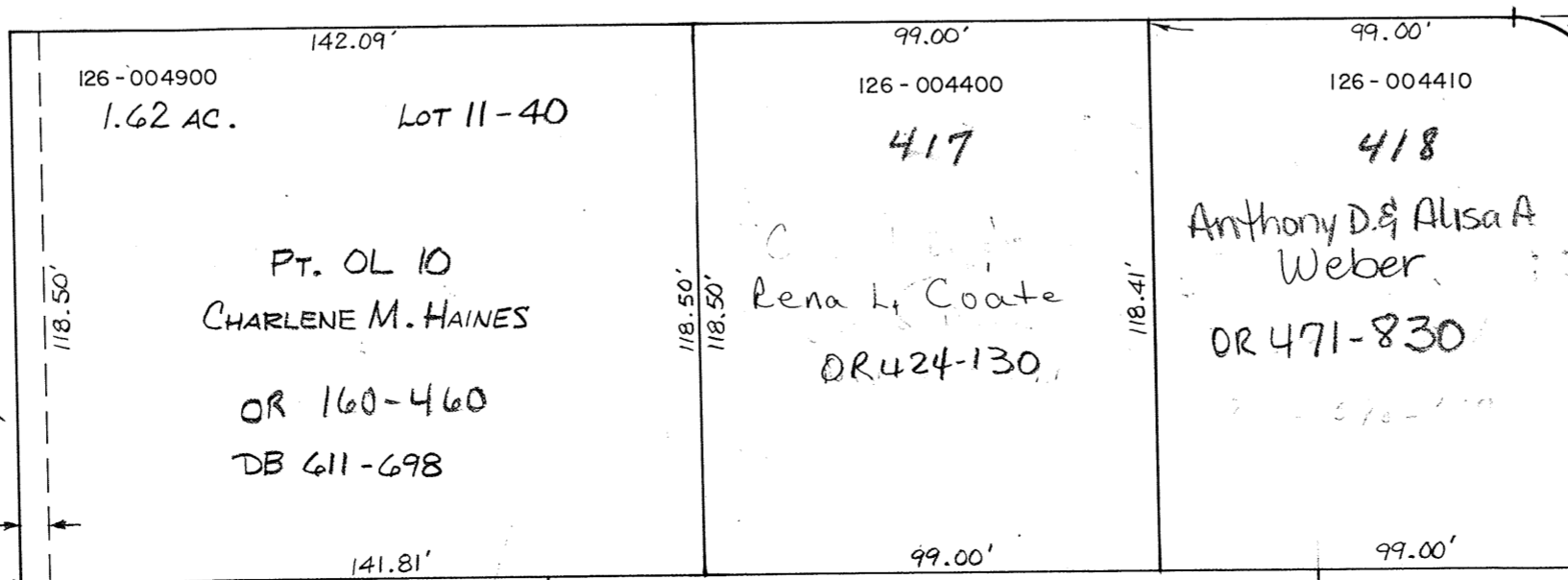

MAPLE ST. - 50'

