

PARCEL NUMBER
I 22 - _____

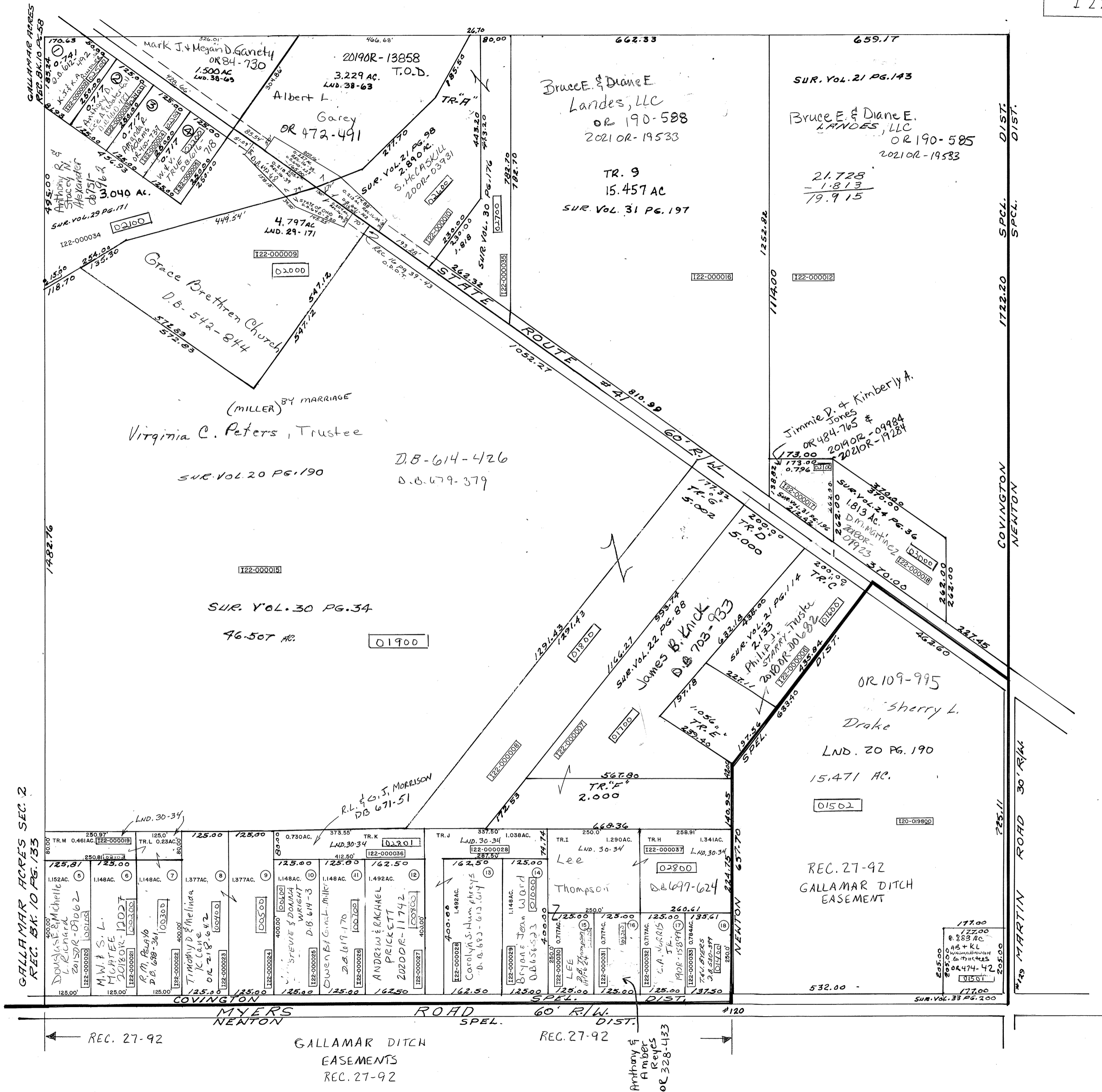

GALLAMAR ACRES SEC. 2
REC. BK. 10 PG. 133

TR.M 0.461AC 1.152AC Dorcas E. Michelle L. Leonard 2015 OR-07062	TR.L 0.23AC 1.148AC M.W. S.L. MURTEE 2018 OR-12027	1.148AC 1.148AC R.M. RAYB D.B. 688-361	1.377AC 1.377AC T. MICHAEL & MELINDA K. COLE D.B. 218-642	1.377AC 1.377AC STEVIE & DONNA WRIGHT D.B. 614-3	1.148AC 1.148AC Dwenn B. G. M. Miller D.B. 619-170	1.492AC 1.492AC ANDREW & RACHAEL PRICKETT 2020 OR-11742	1.492AC 1.492AC Carolyn S. Humphreys D.B. 683-613	1.492AC 1.492AC Bryanne Jean Ward D.B. 654-523	1.290AC 1.290AC LEE Thompson D.B. 697-624	1.341AC 1.341AC C.A. MORRIS J.K. 1908-152897	1.341AC 1.341AC TAYLOR & KYLE 2018 OR-00000
--	--	---	---	--	---	---	--	---	---	--	--

REC. 27-92
GALLAMAR DITCH EASEMENTS
REC. 27-92
REC. 27-92

REVISED 11/10/21