

MONROE TWP.
MIAMI COUNTY, OHIO

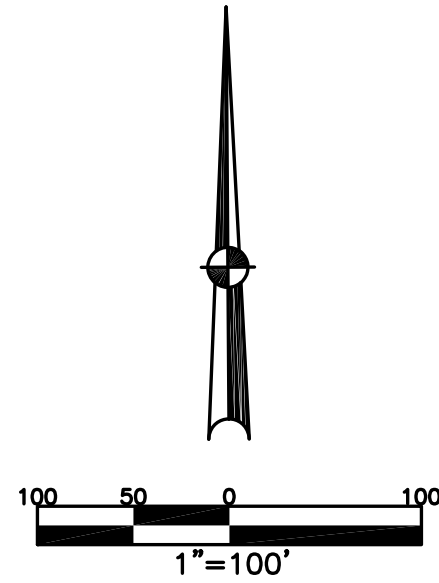

ABBREVIATION LEGEND	
2014OR-07759	= RECORDER'S DOCUMENT NUMBER
OR 257-619	= OFFICIAL RECORD 257 PAGE 619
D.B. 613-172	= DEED BOOK 613, PAGE 172
REC. 15-72	= RECORDER'S PLAT BOOK 15, PAGE 72
LND. 33-15	= LAND SURVEY VOLUME 33, PAGE 15
LOT 19-12	= LOT SURVEY VOLUME 19, PAGE 12
R.R. 8-29	= ROAD RECORD VOLUME 8, PAGE 29
R/W	= RIGHT OF WAY
CL	= CENTERLINE
AC.	= ACRES
TWP.	= TOWNSHIP
TR.	= TRACT
Ⓢ	= LOT CREATED BY RECORDER'S PLAT

LINE LEGEND	
	Blow-up Boundary
	Property Line
	Lot Split Line
	Section Line
	Centerline
	Right-of-Way Line
	Corporation Line

SURVEY INDEX		
LND. 24-3	REC. 11-67	
LND. 37-11	REC. 11-95	
	REC. 12-68	
	REC. 12-100	

EVANSTON ESTATES
SEC. 1
REC. 11-67
LOTS 20-22

SEC. 2
REC. 11-95
LOTS 23-40
44-51

SEC. 4
REC. 12-68
LOTS 78-96

SEC. 6
REC. 12-100
LOTS 113-149

PREPARED BY: MIAMI COUNTY ENGINEER'S MAP DEPARTMENT
PAUL P. HUELSKAMP, P.E., P.S., COUNTY ENGINEER
DATE: DECEMBER 4, 2014 MB

REVISED: October 19, 2023 JBORGART

SECTION 28 TOWN 4 RANGE 6
PT. SE 1/4

PARCEL NUMBER
G12-082593

PLAT 24-B

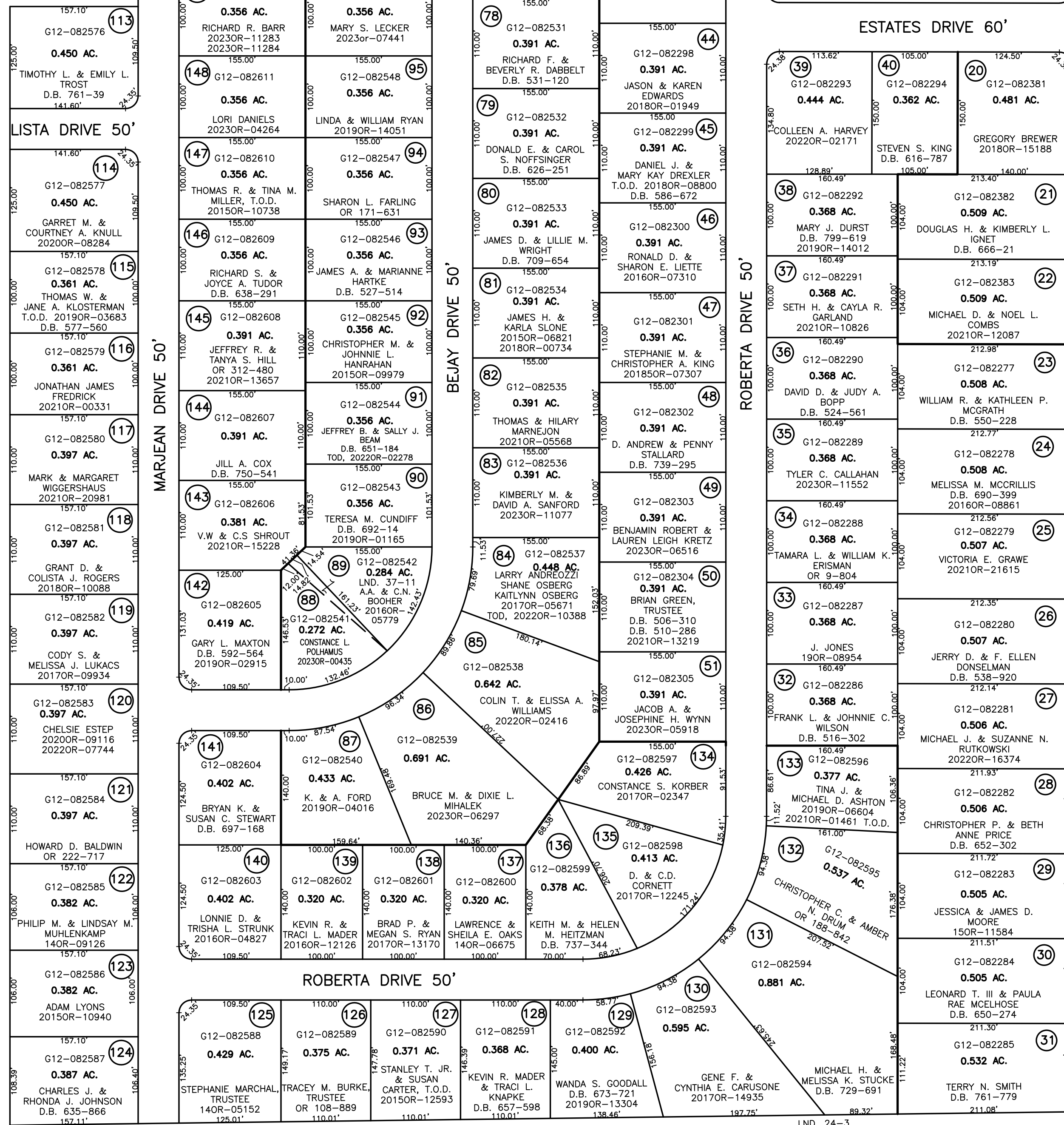

COUNTY ROAD 25-A 66' R/W

LND. 24-3