

MONROE TWP.
MIAMI COUNTY, OHIO

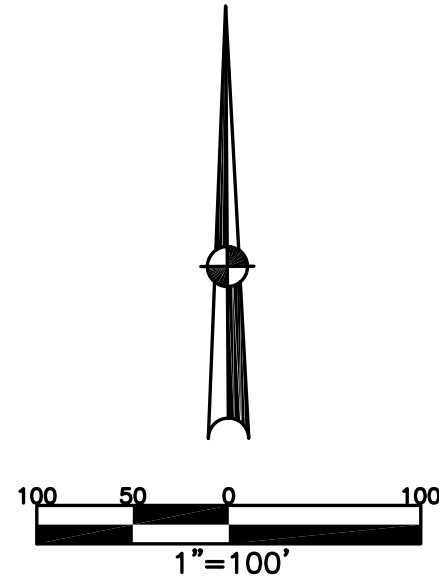

| ABBREVIATION LEGEND | |
|---------------------|--|
| 20140R-07759 | = RECORDER'S DOCUMENT NUMBER OR 257-619 = OFFICIAL RECORD 257 PAGE 619 |
| D.B. 613-172 | = DEED BOOK 613, PAGE 172 |
| REC. 15-72 | = RECORDER'S PLAT BOOK 15, PAGE 72 |
| LND. 33-15 | = LAND SURVEY VOLUME 33, PAGE 15 |
| LOT 19-12 | = LOT SURVEY VOLUME 19, PAGE 12 |
| R.R. 8-29 | = ROAD RECORD VOLUME 8, PAGE 29 |
| R/W | = RIGHT OF WAY |
| Ⓢ | = CENTERLINE |
| AC. | = ACRES |
| TWP. | = TOWNSHIP |
| TR. | = TRACT |
| Ⓢ | = LOT CREATED BY RECORDER'S PLAT |
| LINE LEGEND | |
| — | Blow-up Boundary |
| — | Property Line |
| - - - | Lot Split Line |
| - - - | Section Line |
| - - - | Centerline |
| - - - | Right-of-Way Line |
| //// | Corporation Line |
| SURVEY INDEX | |
| LND. 24-3 | REC. 11-67 |
| LND. 37-11 | REC. 11-95 |
| | REC. 12-68 |
| | REC. 12-100 |

EVANSTON ESTATES

| SEC. 1 | |
|-------------|--------------|
| REC. 11-67 | LOTS 20-22 |
| SEC. 2 | |
| REC. 11-95 | LOTS 23-40 |
| REC. 14-126 | LOTS 44-51 |
| SEC. 4 | |
| REC. 12-68 | LOTS 78-96 |
| SEC. 6 | |
| REC. 12-100 | LOTS 113-149 |

PREPARED BY: MIAMI COUNTY ENGINEER'S MAP DEPARTMENT
PAUL P. HUELSKAMP, P.E., P.S., COUNTY ENGINEER
DATE: DECEMBER 4, 2014 MB

REVISED: June 15, 2023 MSTORMS

SECTION 28 TOWN 4 RANGE 6
PT. SE 1/4

PARCEL NUMBER
G12-_____

PLAT 24-B

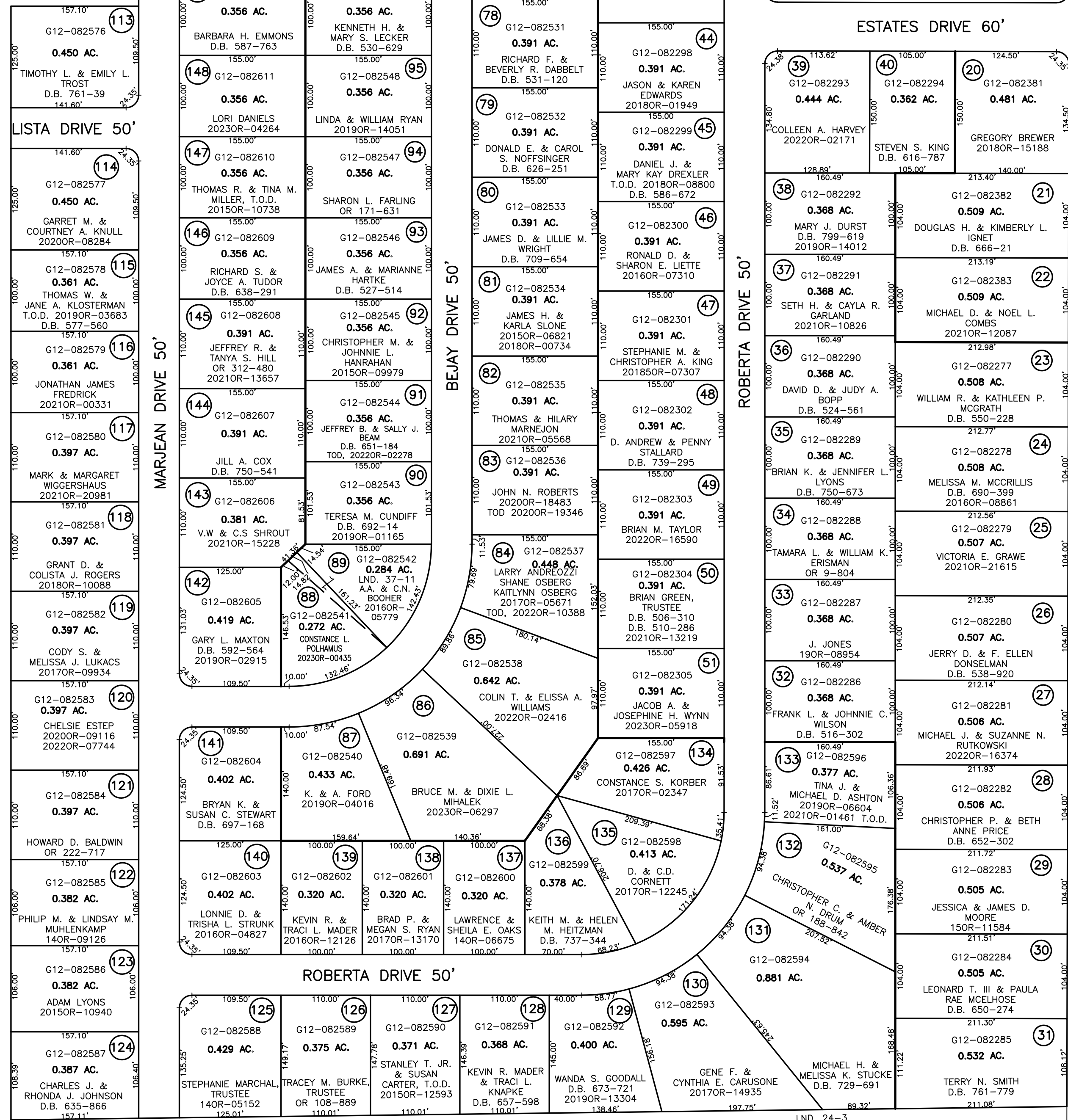

COUNTY ROAD 25-A 66' R/W

LND. 24-3