

MONROE TWP.
MIAMI COUNTY, OHIO

SECTION 21 TOWN 4 RANGE 6
SOUTHWEST QUARTER

PARCEL NUMBER
G12-_____

PLAT 15-C

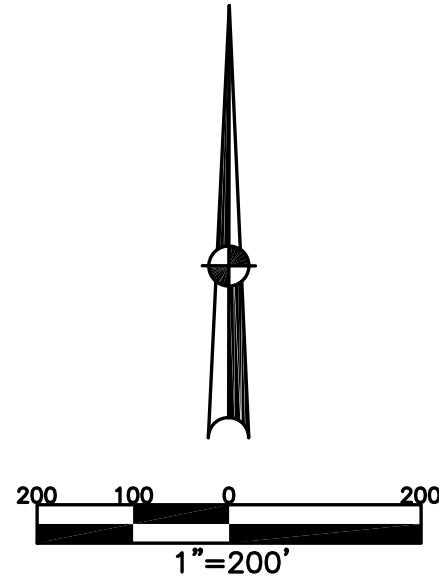

- MICHAEL MANOR
- SEC. 1
REC. 10-33
LOTS 1-6
 - SEC. 2
REC. 10-37
LOTS 7-18
 - SEC. 3
REC. 10-83
LOTS 19-30
 - SEC. 4
REC. 11-17
LOTS 31-36
 - SEC. 5
REC. 11-35
LOTS 37-54
 - SEC. 6
REC. 11-88
LOTS 55-70
 - SEC. 7
REC. 11-89
LOTS 71-84

ABBREVIATION LEGEND

20140R-07759	=	RECORDER'S DOCUMENT NUMBER OR 257-619
OR 257-619	=	OFFICIAL RECORD 257 PAGE 619
D.B. 613-172	=	DEED BOOK 613, PAGE 172
REC. 15-72	=	RECORDER'S PLAT BOOK 15, PAGE 72
LND. 33-15	=	LAND SURVEY VOLUME 33, PAGE 15
LOT 19-12	=	LOT SURVEY VOLUME 19, PAGE 12
R.R. 8-29	=	ROAD RECORD VOLUME 8, PAGE 29
R/W	=	RIGHT OF WAY
℄	=	CENTERLINE
AC.	=	ACRES
TWP.	=	TOWNSHIP
TR.	=	TRACT
②	=	LOT CREATED BY RECORDER'S PLAT

LINE LEGEND

	Blow-up Boundary
	Property Line
	Lot Split Line
	Section Line
	Centerline
	Right-of-Way Line
	Corporation Line

SURVEY INDEX

LND.	REC.
LND. 3-378	REC. 10-33
LND. 20-96	REC. 10-37
LND. 24-30	REC. 10-83
LND. 27-186	REC. 11-17
LND. 29-25	REC. 11-35
LND. 36-76	REC. 11-88
LND. 61-4	REC. 11-89
	REC. 13-93
	REC. 18-62

ARC	LENGTH
A	24.46'
B	24.23'
C	24.24'
D	24.41'
E	24.60'
F	24.09'

PREPARED BY: MIAMI COUNTY ENGINEER'S MAP DEPARTMENT
PAUL P. HUELSKAMP, P.E., P.S., COUNTY ENGINEER
DATE: DECEMBER 16, 2014 MB

REVISED: November 29, 2023 DJACQUEMIN

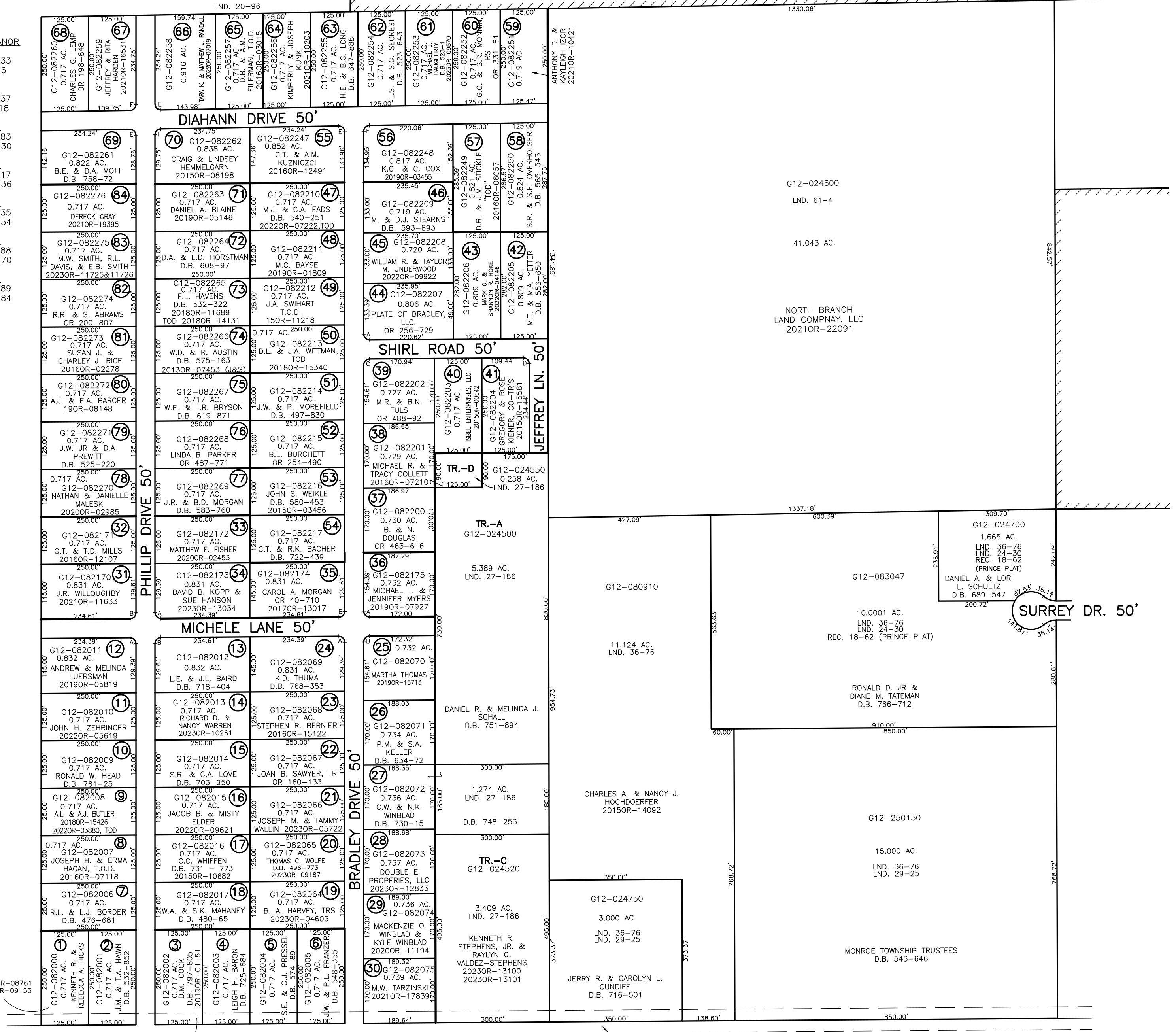

TOD 2019OR-02584

MICHAELS ROAD
(NO RECORD OF WIDTH-30'R/W DEDICATED NORTH OF CENTERLINE)
REC. 13-93