

Range 4

Town 9

Section 3

SEC. 34

Newberry Township

SCALE - 1" = 330'

PLAT NO. 3

Versailles #28

60' R/W

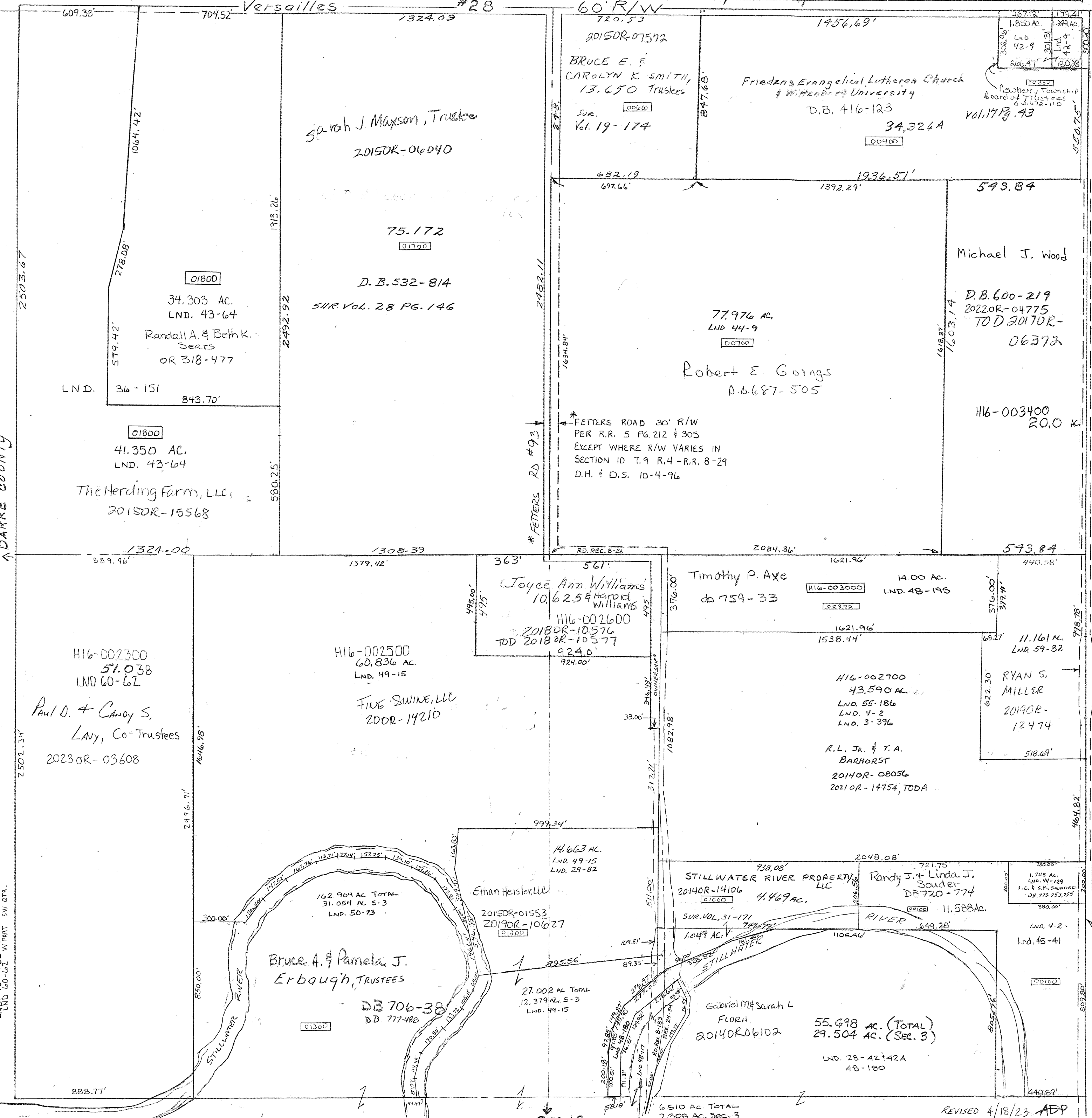

SMDA NUMBER  
H16-NB003

2480'0

44' R/W

SEC. 2

BRADFORD-BLOOMER RD. #86  
44' R/W

RD. REC. B-31  
RD. REC. 9-23, REC. 24-11

+ Surveys -  
Vol. 3 page 396 - EPT SEQR  
Vol. 4 page 2 - EPT SEQR  
Vol. 17 page 43 - N.E. COYNE,  
LND. 43-9 NE COR NE QTR.  
LND. 45-41 SE COR SE QTR.  
LND. 48-195 N PT. SE QTR.  
LND. 48-190 S PT. SE QTR.  
LND. 60-62 W PART SW QTR.

H16-002300  
51.038 AC.  
LND. 60-62

Paul D. & Candy S.  
Lavy, Co-Trustees  
2023OR-03608

H16-002500  
60.836 AC.  
LND. 49-15

FIVE SWINE, LLC  
200R-19210

Joyce Ann Williams  
10.625 & Harold  
Williams  
H16-002600  
2018OR-10576  
TOD 2018OR-10577  
924.0'

Timothy P. Axe  
db 759-33  
H16-003000  
14.00 AC.  
LND. 48-195

H16-002900  
43.590 AC.  
LND. 55-186  
LND. 4-2  
LND. 3-396

R.L. Jr. & T.A.  
BARHORST  
2014OR-08056  
2021OR-14754, TODA

RYAN S.  
MILLER  
2019OR-12474  
518.09'

Ethan Heister, LLC  
2015OR-01553  
2019OR-10627  
14.663 AC.  
LND. 49-15  
LND. 29-82

STILLWATER RIVER PROPERTY  
LLC  
2014OR-14106  
4.469 AC.  
SUR. VOL. 31-171

Randy J. & Linda J.  
Sauder  
DB 720-774  
11.588 AC.

Bruce A. & Pamela J.  
Erbough, TRUSTEES  
DB 706-38  
DB 777-48B  
162.904 AC TOTAL  
31.054 AC S-3  
LND. 50-73

Gabriel M. & Sarah L.  
FLORA  
2014OR06102  
55.698 AC. (TOTAL)  
29.504 AC. (SEC. 3)  
LND. 28-42 & 42A  
48-180

SEC. 10

REVISED 4/18/23 ADP