

SECTION 2  
TOWN 7  
RANGE 4

# VILLAGE OF LAURA MIAMI COUNTY, OHIO

PARCEL NUMBER  
L36-\_\_\_\_\_

PLAT 11 & 12

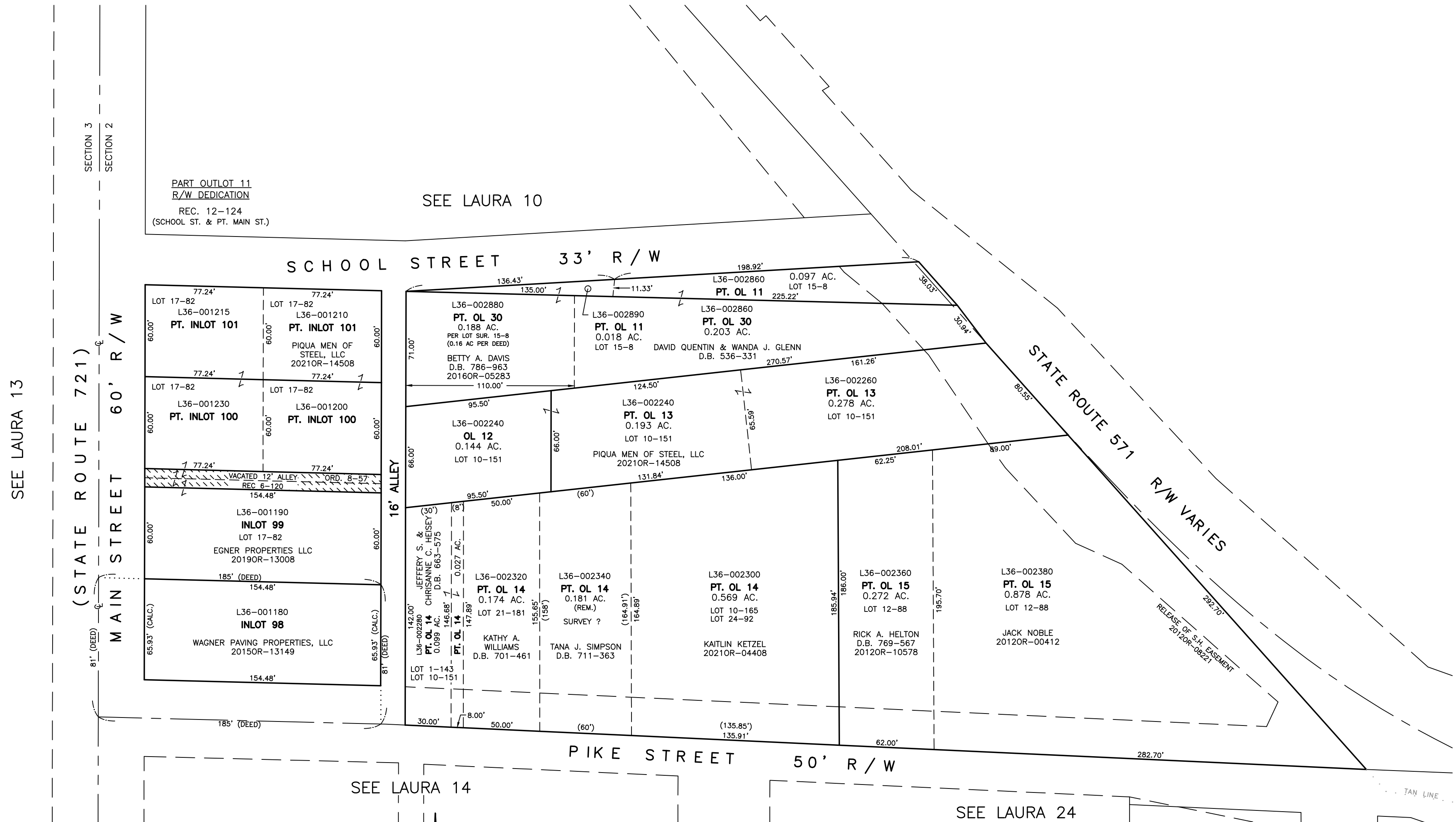

INCORPORATED VILLAGE PLAT  
REC. 2-131 & 141  
INCORPORATED VILLAGE  
PLAT CORRECTION  
REC. 2-217  
OUTLOTS 12, 13, & 30

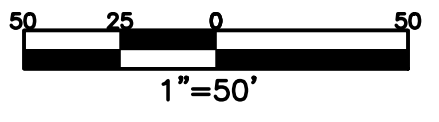
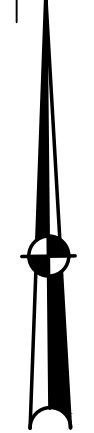

ABBREVIATION LEGEND	
20140R-00759	= RECORDER'S DOCUMENT NUMBER
OR 406-509	= OFFICIAL RECORD 406 PAGE 509
D.B. 613-172	= DEED BOOK 613, PAGE 172
REC. 15-72	= RECORDER'S PLAT BOOK 15, PAGE 72
LND. 33-15	= LAND SURVEY VOLUME 33, PAGE 15
LOT 19-12	= LOT SURVEY VOLUME 19, PAGE 12
R.R. 8-29	= ROAD RECORD VOLUME 8, PAGE 29
R/W	= RIGHT OF WAY
C	= CENTERLINE
AC.	= ACRES
TWP.	= TOWNSHIP
TR.	= TRACT
IL	= INLOT
OL	= OUTLOT

LINE LEGEND	
—	Blow-up Boundary
—	Property Line
- - -	Lot Split Line
- - -	Section Line
- - -	Centerline
- - -	Right-of-Way Line
- - -	Easement
- - -	Pending Survey/Spilt
- - -	Pending Replat
- - -	School District
- - -	Former OL Line
- - -	Township Line
- - -	Corporation Line

SURVEY INDEX		
LND	LOT 1-143	REC. 2-131 &
	LOT 10-151	141
	LOT 10-165	REC. 2-217
	LOT 12-88	REC. 6-120
	LOT 15-8	REC. 12-124
	LOT 17-82	
	LOT 21-181	
	LOT 24-92	

SEE LAURA 34

PREPARED BY: MIAMI COUNTY ENGINEER'S MAP DEPARTMENT  
PAUL P. HUELSKAMP, P.E., P.S., COUNTY ENGINEER  
DATE: 8/29/2023 APALMER  
REVISED: 8/29/2023 APALMER