

SECTION 21, 28
TOWN 6
RANGE 5

VILLAGE OF WEST MILTON
MIAMI COUNTY, OHIO

PARCEL ID NUMBER
L39-_____

PLAT S 23

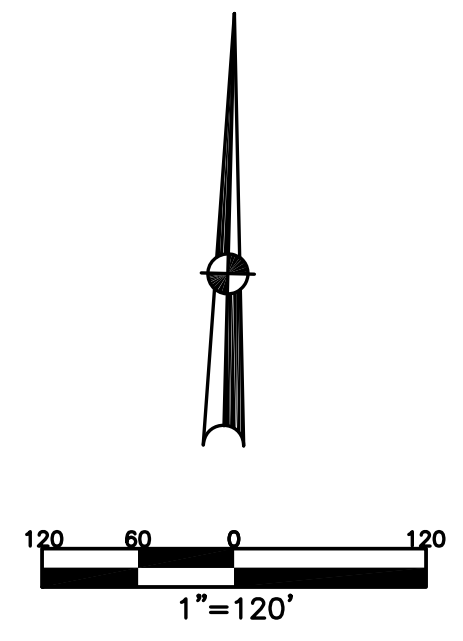

ABBREVIATION LEGEND

2014OR-07759 = RECORDER'S DOCUMENT NUMBER
OR 406-509 = OFFICIAL RECORD 406 PAGE 509
D.B. 613-172 = DEED BOOK 613, PAGE 172
REC. 15-72 = RECORDER'S PLAT BOOK 15, PAGE 72
LND. 33-15 = LAND SURVEY VOLUME 33, PAGE 15
LOT 19-12 = LOT SURVEY VOLUME 19, PAGE 12
R.R. 8-29 = ROAD RECORD VOLUME 8, PAGE 29
R/W = RIGHT OF WAY
C = CENTERLINE
AC. = ACRES
TWP. = TOWNSHIP
TR. = TRACT
IL = INLOT

LINE LEGEND

———— Blow-up Boundary
———— Property Line
- - - - Lot Split Line
- - - - Section Line
- - - - Centerline
- - - - Right-of-Way Line
//// //// Corporation Line

SURVEY INDEX

REC. 9-62	LOT 6-194	LND. 9-199
REC. 10-42	LOT 7-32	LND. 33-34
REC. 13-29	LOT 8-98	LND. 34-41
REC. 13-38	LOT 10-7	LND. 44-63
REC. 15-73	LOT 10-184	
REC. 23-40	LOT 11-108	
	LOT 15-152	
	LOT 19-170	
	LOT 20-11	
	LOT 20-21	
	LOT 21-40	
	LOT 22-115	
	LOT 22-134	

ARC	LENGTH
A	23.57'
B	23.55'
C	23.53'

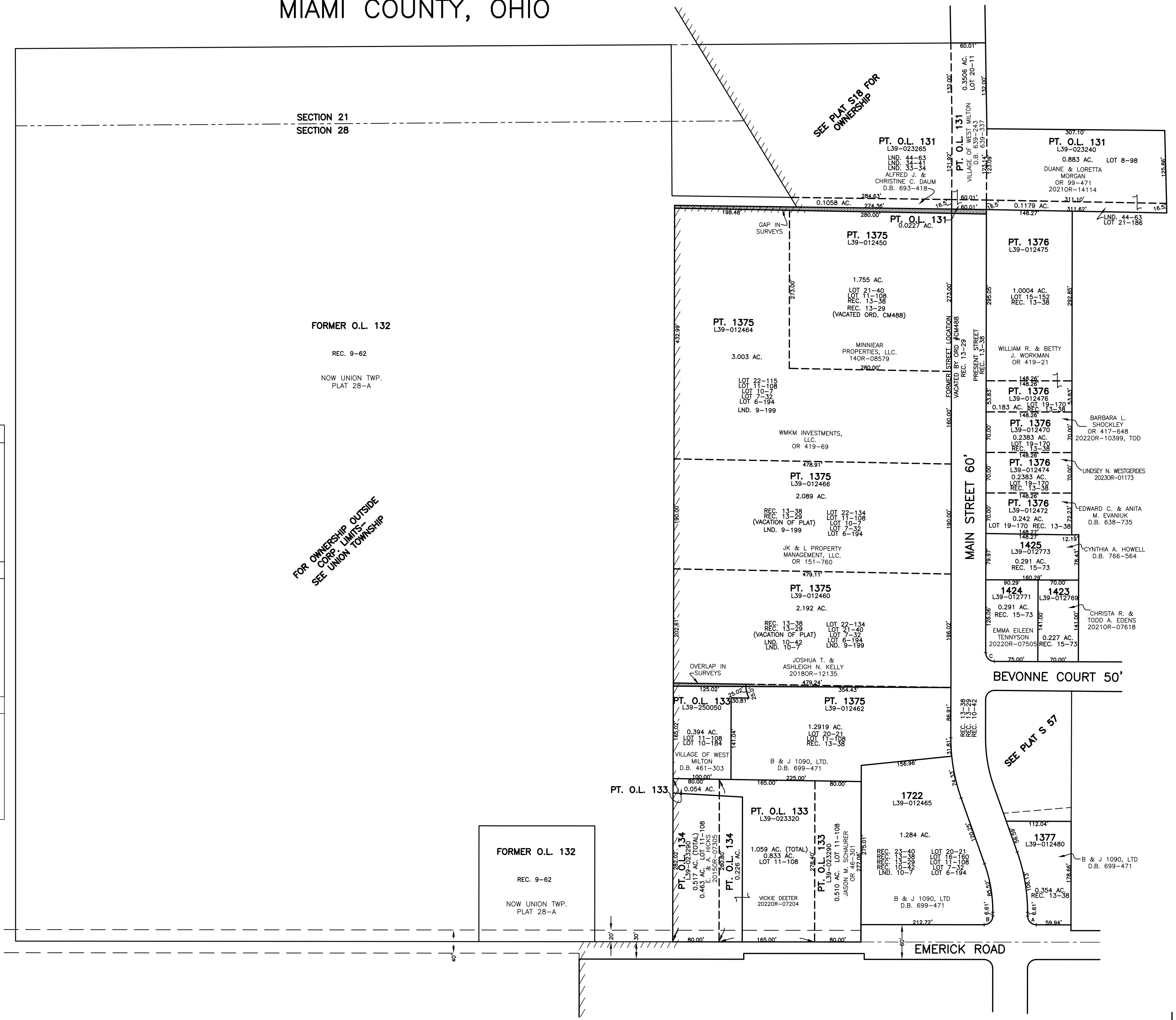

PREPARED BY: MIAMI COUNTY ENGINEER'S MAP DEPARTMENT
PAUL P. HUELSKAMP, P.E., P.S., COUNTY ENGINEER
DATE: APRIL 2, 2015 MB
REVISED: February 3, 2023 MSTORMS