

CONCORD TOWNSHIP
MIAMI COUNTY, OHIO

SECTION 3 TOWN 4 RANGE 6
FRACTIONAL

PARCEL NUMBER
C06-_____

PLAT 4

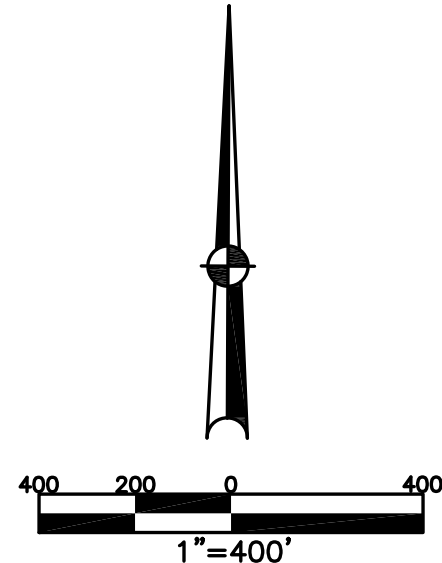

| ABBREVIATION LEGEND | | |
|---------------------|---|----------------------------------|
| 20140R-07759 | = | RECORDER'S DOCUMENT NUMBER |
| OR 257-619 | = | OFFICIAL RECORD 257 PAGE 619 |
| D.B. 613-172 | = | DEED BOOK 613, PAGE 172 |
| REC. 15-72 | = | RECORDER'S PLAT BOOK 15, PAGE 72 |
| LND. 33-15 | = | LAND SURVEY VOLUME 33, PAGE 15 |
| LOT 19-12 | = | LOT SURVEY VOLUME 19, PAGE 12 |
| R.R. 8-29 | = | ROAD RECORD VOLUME 8, PAGE 29 |
| R/W | = | RIGHT OF WAY |
| CL | = | CENTERLINE |
| AC. | = | ACRES |
| TWP. | = | TOWNSHIP |
| TR. | = | TRACT |
| Ⓢ | = | LOT CREATED BY RECORDER'S PLAT |

| LINE LEGEND | | |
|-------------|---|-------------------|
| | = | Blow-up Boundary |
| | = | Property Line |
| | = | Lot Split Line |
| | = | Section Line |
| | = | Centerline |
| | = | Right-of-Way Line |
| | = | Corporation Line |

| SURVEY INDEX | | |
|------------------|------------|----------------|
| NORTHEAST PART | | |
| LND 8-100, 100-A | | |
| NORTHWEST PART | | |
| LND 3-391 | LND 30-199 | REC. 20-94 |
| LND 5-85 | LND 38-42 | RD. REC. 8-199 |
| LND 6-39A | LND 39-149 | |
| LND 7-28 | LND 50-181 | |
| LND 7-126 | LND 53-139 | |
| LND 8-100 | LND 54-40 | |
| LND 10-69 | LND 55-104 | |
| LND 15-50 | | |
| LND 15-190 | | |
| LND 16-129 | | |
| SOUTHEAST PART | | |
| LND 2-15 | | |
| LND 12-133 | | |
| LND 37-130 | | |
| SOUTHWEST PART | | |
| LND 4-459 | LND 40-76 | REC. 8-97,97A |
| LND 10-69 | LND 40-84 | REC. 10-101 |
| LND 15-50 | LND 42-130 | REC. 11-108 |
| LND 19-66 | LND 45-23 | REC. 22-59 |
| LND 24-152 | LND 45-118 | REC. 22-60 |
| LND 27-24 | LND 60-125 | |
| LND 32-61 | | |
| LND 33-83 | | RD. REC. 8-162 |
| LND 33-194 | | RD. REC. 8-163 |
| LND 38-16 | | |

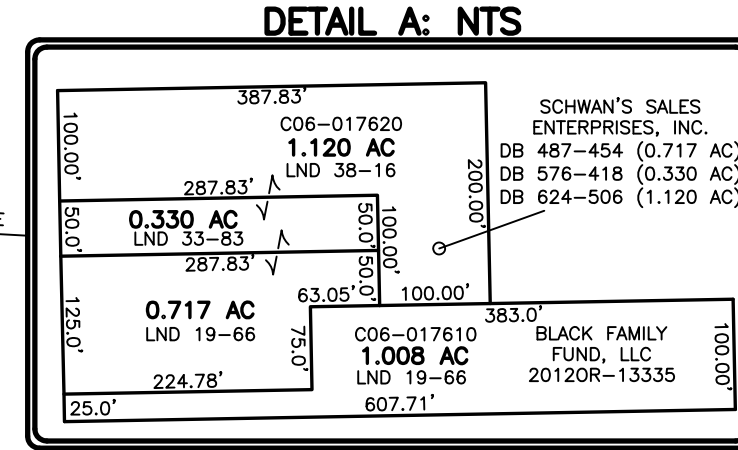
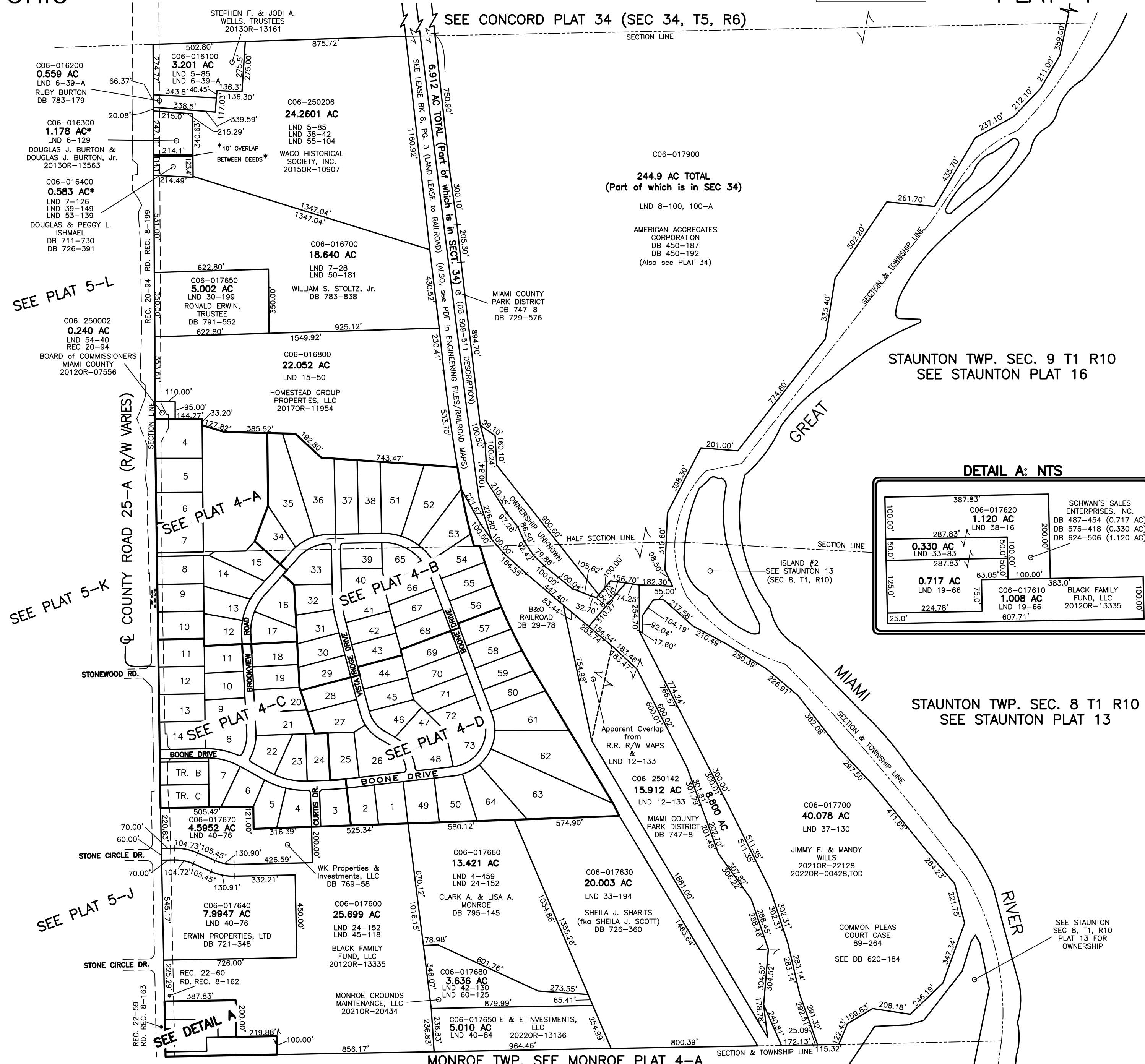

PREPARED BY: MIAMI COUNTY ENGINEER'S MAP DEPARTMENT
PAUL P. HUELSKAMP, P.E., P.S., COUNTY ENGINEER
DATE: JUNE 1, 2022 MSTARMS
REVISED: September 6, 2022 JVINCENT

MONROE TWP. SEE MONROE PLAT 4-A